

# The Herald

Area Profile

## Finance Board's Tie Vote Rejects Library Funding

**BOLTON**  
Donna Holland  
Correspondent  
646-0375

A \$46,000 appropriation which would enable Bolton to build a new Bentley Memorial Library was rejected by the town's Board of Finance Monday night by a 3-3 tie vote.

The \$46,000 appropriation — which would supplement a \$271,000 allocation approved by townpeople in referendum — was being sought by the Public Building Commission, (PBC) whose request was endorsed by the Board of Selectmen in a Friday night emergency meeting.

Finance board rejection of the appropriation — vital to the library project — makes it appear the project is doomed. The question now goes back to the PBC, which will discuss the situation later this month.

PBC Chairman Douglas Cheney, commenting on the finance board action Monday night, said there just isn't enough money to build the new library. He said he'll ask library architect Alan Wiedle to submit a bill for his work to date.

Monday night's finance board action on the \$46,000 appropriation consisted of favorable votes by members Al Ahearn, Sidiq Sattar and Jerald Hassel. Voting against the request were members William Riley, Roy Peckham and Morris Silverstein.

Ahearn, board chairman, said he had misgivings about the library project because the original proposal was made with the claim that federal revenue sharing funds would completely pay for the library.

## Reed Zone Change Bid Gets Sept. 23 Hearing

**BOLTON**  
Donna Holland  
Correspondent  
646-0375

The Zoning Commission has set Sept. 23 as the tentative date to hear a zone change request from Reed on Wood St.

Ernest and Patricia Reed will seek a change from RI to general business and a special exception to permit the continuation of the business which includes contracting, trucking and excavating.

Atty. Joel Janenda represents the Reeds.

In a letter to the commission, Janenda said the zone change would be in harmony with the existing regulations and comprehensive town plan.

He said the zone change would allow Reed to continue his

business at the present location while enabling the town to control the area of the land.

A request by Reed for a zone change from RI to Industrial in March was turned down after a public hearing at which many of the neighboring property owners voiced their objections.

Reed must resubmit maps of the area to the commission due to the inconsistency of maps submitted at the time of the original request.

A copy of the request was sent to the Planning and Zoning Commission as required, and its recommendation will be read at the hearing.

**Tables Request**  
The Zoning Commission tabled action on the requested Anthony Botticello for property on Villa Louisa Rd. for a zone extension to business.

Botticello's property is presently zoned RI and business.

A request by Botticello to expand his parking lot, possibly expand the present building (Vito's) in the future and erect a radio tower on the south side of the property.

Botticello's letter was accepted by the commission but as his maps were inadequate they must be resubmitted.

The maps must show existing buildings, town lines, adjoining property owners and proposed plans.

At its next meeting the commission expects to set a hearing date. The commission plans to tabled action on the requested zone extension and the radio tower.

**Town Hall Site**  
The PZC also approved site plans for a future town hall on a 5.4-acre parcel bounded by Old Stafford, Dunn Hill and Bald Hill Rds.

Markus had requested site plan approval on Aug. 5, to pave the way for purchase of the land from Southern New England Telephone Co. SNETCO purchased the land for \$40,000 last year, but was

denied a commercial zone change to build on the site. The reported selling price to the town is \$50,000.

Further action by the selection would be preceded by a public hearing.

**PZC Action**  
The commission tabled an application by Eldridge Yost for an addition to his Rt. 195 Cumberland Farms shopping center. The addition would house a bank with a drive-in teller.

Also tabled Monday was a one-lot application by Stanley Gozot on Peter Green Rd.

The extension service, will also sponsor leader training classes in batik on Sept. 10, 17, and 24 and Oct. 1, 8, 15, and 22, under the direction of Mrs. Banerjee of India.

On Oct. 24, Mrs. Banerjee will conduct a workshop on the arts and traditions of India. A tea table will feature tasty foods from various countries and in addition there will be a table filled with baked goods which will be on sale.

The workshop will be open to the public at no charge.

## Extension Service Workshops Set

"Spirit of Christmas 1974-1976," will be the theme of a Christmas workshop to be sponsored Oct. 17 and 18 by the Tolland County Extension Service.

The workshop will run from 10 a.m. to 5 p.m. the first day and from 10 a.m. to 5 p.m. the second day at the Tolland County Agricultural Center, Rt. 30, Vernon.

The objective of the program will be to show how, over the

## GM Introducing New Models This Week

**DETROIT (UPI)** — General Motors Corp.'s 1975 model line hits showrooms this week, a full month ahead of the official introduction dates and earlier than the other three major automakers.

A GM spokesman said Monday the decision to begin selling early was made because dealers had low inventories on some 1974 models and were begging for more cars to sell.

The dealers have been asking for this because their inventories are extremely low, especially in mid-size and full-size cars," the spokesman said.

The last time the giant automaker sold cars before the official introduction dates was in 1971. The introductions for Cadillacs had been scheduled Sept. 19, with Chevrolets, Buicks and Oldsmobiles scheduled for introduction Sept. 27.

Ford Motor Co. said it still planned to wait until Sept. 27 to put its 1975 models on sale. Chrysler said it would stick by its Oct. 1 introduction date and American Motors will introduce its new line Oct. 15.

The 1975 GM models will carry an average price increase over the 1974's of nearly \$500, a 9.5 per cent jump. That hike, combined with an average \$546 boost during the 1974 model year, means new cars will cost about \$1,000 more than they did when 1974 models were introduced last August.

Ford has announced tentative price increases on new models averaging \$418, while Chrysler and AMC so far have indicated no price hikes on the 1975's.

HOSPITAL ASKS REVIEW OF ITS PROPOSED BUDGET

**HARTFORD (UPI)** — St. Francis Hospital officials are asking the state to reconsider its decision to cut the hospital's budget for next year.

Hospital officials met Monday with the Commission on Hospitals and Health Care to ask for additional spending. St. Francis was one of four hospitals to appear before the commission to try to restore budget cuts.

Sixteen hospitals are expected to appear before the commission for that purpose this week.

The state cut \$12 million from St. Francis' proposed operating budget of \$38.4 million. Hospital officials said they need at least part of the money that was cut in order to increase nursing staffs to meet state Health Department requirements.

The budget proceedings are the first under the 1973 law which set up the commission in an attempt to curb rising health care costs. The commission was given the power to approve hospital rates, budgets and capital spending.

**BACK-TO-SCHOOL SPECIAL**  
Good thru Sept. 13th  
Any Standard  
Portable  
Typewriter  
Cleaned, Adjusted,  
New Ribbon

**HALL FOR RENT**  
For parties, showers, receptions, meetings, complete kitchen facilities. Large enclosed parking lot. Inquire: Lithuanian Hall 24 GOWAY STREET MANCHESTER. Call before 9 P.M. Phone 643-0618 or 646-9155

# The Gift Bank.

Free gifts from the bank that gives you more. More offices than any other savings bank in Connecticut. More convenience. More than one billion dollars in assets. The highest interest rates allowed by law. And more. Now you can choose any one of 30 valuable, brand name gifts when you open a new account or make a deposit to an existing account. So stop by soon. And select the gift you can bank on.

Choose one FREE gift with a deposit of \$250 or more.

Choose one FREE gift with a deposit of \$500 or more.

Choose one FREE gift with a deposit of \$5,000 or more.

The minimum gift deposit must remain on deposit for 12 months. Your gift will be shipped to your home from a central location. This offer good for a limited time only.

Highest rates on your savings.

ANNUAL INTEREST RATE	EFFECTIVE ANNUAL YIELD	ANNUAL INTEREST RATE	EFFECTIVE ANNUAL YIELD	ANNUAL INTEREST RATE	EFFECTIVE ANNUAL YIELD	ANNUAL INTEREST RATE	EFFECTIVE ANNUAL YIELD
7 1/2%	7.90%	6 3/4%	7.08%	6 3/8%	6.81%	5 3/4%	6.00%
*Investment Passbook Account, 4- to 12 Years Maturity, \$100 Minimum Deposit. Additional deposits may be made in any amount up to 9 years before maturity.							
*D.C.L.C. regulations require a substantial penalty for early withdrawal from term accounts.							

We give you more. Because we can. Society for Savings.

East Hartford: 1111 Main Street, 528-9477 • Silver Lane: 810 Silver Lane, 568-2270. South Windsor: 1765 Ellington Road, 644-2415. Monday through Thursday, 9:00 A.M. to 4:00 P.M., Friday, 9:00 A.M. to 6:00 P.M. Member F.D.I.C.

# BACK TO SCHOOL

CHECK TODAY'S HERALD FOR BACK-TO-SCHOOL VALUES!

## Manchester Evening Herald

Manchester—A City of Village Charm THIRTY-SIX PAGES — TWO SECTIONS PRICE: FIFTEEN CENTS

## \$4.25 Million Involved Sewer, Water Referenda Votes Are Authorized

By SOL R. COHEN

By unanimous votes and with minimal discussion, the Manchester Board of Directors Tuesday night authorized two referendum items for the Nov. 5 voting machines — a proposed \$2-million bond issue for various townwide sewer systems, and a proposed \$2.25-million bond issue for purchasing the privately owned Manchester Water Co.

At a public hearing last week on the storm sewer proposal, Director of Public Works Jay Giles said federal and state funds aren't available for the work. He said many of the trouble spots are of 15- to 20-year duration, and read most from a list. The list wasn't made available to the public and Frank Lupien urged that the trouble spots be publicized, prior to the referendum.

**Favors Vote**  
Frank Ukatis, president of the Manchester Property Owners Association, said his group was in favor of placing the proposal for referendum, "so that the people might decide."

The referendum for the water company purchase will be the second in three years. In November 1971 the voters approved the purchase — conditional to consolidation of town and Eighth Utilities District sanitary sewer systems.

**Town Has Option**  
Town Manager Robert Weiss, after explaining the town has an option to Nov. 15 for the purchase, with an extension if the PUC (Public Utilities Commission) approves the transfer, said there isn't a

clear title at present to the company's Riskey Reservoir in Vernon and Bolton and that it doesn't appear the title will be cleared in the immediate future.

Weiss said the water in the reservoir (about 2 million gallons) is water company property and can be drawn off and used at anytime. The land area of the reservoir (all in Vernon) and the dam (mostly in Bolton and partly in Vernon) is owned by John Riskey.

**Tower Storage**  
Weiss said the actual land area isn't considered a financial asset of the company in the appraisals being used for the proposed purchase. He said the town might be able to install a tower to hold the water stored in the reservoir.

Giles said the reservoir is only for water storage and doesn't contribute to the company's water supply. It's water resources, he explained, are from wells.

**Retain Prices Up Slightly**  
WASHINGTON (UPI) — Increases in retail prices were not as great in July as they had been the previous two months, but a mid-month drop in some grocery prices, the Labor Department said today.

The consumer price index, the best measure of changes in the cost of living, jumped 0.8 per cent last month.

**Still Large**  
The July increase was smaller than a 1 per cent rise in June and 1.1 per cent in May. But it was still large by historical standards and offered no relief to President Ford in his search for ways to beat the nation's soaring inflation.

The Labor Department's report was released shortly after General Motors Corp. announced it was buying a home lot and buying a home lot by lower prices but were partially offset by lower prices for clothing and such food items as fresh fruits and vegetables, beef and dairy products.

**Getting Ready for the Fair**  
Setting up tents for the annual Hartford County 4-H Fair, which opens Friday at Bradley Field, Windsor Locks, are John Garaventa, left, of 109 N. Lakewood Circle, publicity chairman for the fair; Kevin Woolam of 1185 Main St., South Windsor, president of the Fair Association; Robert

**Town Directors Reject Linwood Sewer Proposal**  
By SOL R. COHEN  
The Manchester Board of Directors Tuesday night rejected:

- Sanitary sewers for Linwood Dr. (even as it was approving sanitary sewers for three dwellings on nearby Keeney St.).
- A requested \$5,000 contribution to the Manchester Youth Hockey Association;
- The appointment of a one-man civilian horse patrol for Case Mt.;
- A proposal to sell a town-owned parcel at Oakland St. and Sheldon Rd.

**Woodbridge St. Bridge Low Bid Is \$50,000**  
Construction of a new bridge structure enclosing Bigelow Brook on Woodbridge St. will cost the Town of Manchester nearly \$50,000, according to sealed contract bids opened this morning at the Municipal Building.

The old Woodbridge St. bridge over Bigelow Brook was completely washed out during a severe rainstorm July 8.

**Alleged 'Alphabet Bomber' Arrested**  
LOS ANGELES (UPI) — Police Tuesday captured the alleged "Alphabet Bomber" who claimed responsibility for the deadliest civil airport bombing in U.S. history and had threatened a wave of terror.

Assistant Police Chief Daryl Gates identified the suspect as Muharem Kuregovic, a Yugoslav who entered the United States in 1967.

**INSIDE TODAY**  
Eljem Speaking ..... Page 2  
Stamp Collector ..... Page 3  
Hi Neighbor ..... Page 4  
Area Profile - Pages 6, 13, 14, 16, 29  
Senior Citizens ..... Page 36  
O'Marra named referee ..... Page 24  
Softball benefit ..... Page 21  
Area golf scores ..... Page 21

**Weather**  
Patchy fog developing tonight, but clearing towards morning; low overnight temperatures in the 40's. A mass of Sunshine and hot again Thursday, with highs near 90.  
National weather map on Page 2.

**Admits Company Erred**  
Moriarty acknowledged the water company should have paid the Bolton taxes, thus challenging Riskey's claim of ownership. He said he foresees no future problems for the town — with or without a clear title.

"The water will continue to flow through the reservoir," he explained. "It can always be stored and used."

Town Council William Bronwell said he sees no impediment to the referendum because of the unclear title. The reservoir, he said, isn't an integral part of the system and the purchase price is supported by other assets of the company.

At the same time, he warned, if Riskey doesn't release his claim, the town might be buying a future potential problem.

## GM Bows to White House; Shaves Price Hike \$54

**DETROIT (UPI)** — General Motors Corp. today bowed to pressure from the White House to help fight inflation and announced it is trimming \$54 from its planned price hike averaging nearly \$500 on its 1975 model cars and trucks.

The average increase on GM's 1975 model cars, which are being put on sale as soon as dealers receive them, is now \$446, including \$100 for emission control equipment, \$20 for higher destination charges and the remainder to cover the higher costs of labor and material.

**Ford To Follow**  
Ford Motor Co. president Lee A. Iacocca said Tuesday the No. 2 auto maker has little choice but to follow GM's lead on prices. Ford indicated in late July its increase on cars would average \$418. But Iacocca said the hike now probably would be in the same range as GM's increase.

Neither Chrysler Corp. nor American Motors has made any public disclosures on their pricing action for 1975 models.

**Alleged 'Alphabet Bomber' Arrested**  
LOS ANGELES (UPI) — Police Tuesday captured the alleged "Alphabet Bomber" who claimed responsibility for the deadliest civil airport bombing in U.S. history and had threatened a wave of terror.

Assistant Police Chief Daryl Gates identified the suspect as Muharem Kuregovic, a Yugoslav who entered the United States in 1967.

**Several Charges**  
The FBI said he also would be charged with destruction of an airport, a federal offense carrying a possible life term in prison.

The voice on the tapes had identified himself as "Military Commander of the Aliens of America," and was given the name "Alphabet Bomber" because he threatened to "write our name in blood across the face of America."

**Traced to Take Credit**  
Rasim tried to take credit for a chemical explosion in an industrial area of downtown Los Angeles Saturday night. In a call to the Los Angeles Herald Examiner, Rasim said the explosion, which completely leveled an entire block of buildings and warehouses, was "delightful leftovers of our activities one week ago."

**Muharem Kuregovic**  
Fire investigators discounted the claim, however, blaming the explosion on a chemical reaction generated by the sun. Rasim was first heard from June 24 in a tape cassette sent to Grant Dillman, vice president in charge of the Washington bureau of United Press International.

In the message, Rasim said postcards had been mailed to Supreme Court justices with vials of nerve gas under the postage stamps. The threat proved to be unfounded.



**FILM RATING GUIDE**  
For Parents and Their Children

**G** GENERAL AUDIENCE  
All Ages Admitted

**PG** PARENTAL GUIDANCE  
SUGGESTED  
Some Material May Be Inappropriate for Children Under 10

**R** RESTRICTED  
Under 17 Requires Accompanying Parent or Adult Guardian

**X** NO ONE UNDER 17 ADMITTED  
Age Limit Strictly Enforced

**NPAA**

**Chorale To Start Rehearsals Soon**

The Manchester Civic Chorale will begin rehearsals Sept. 9 at 7:45 p.m. at Keeley St. School in preparation for "An Evening of Performing Arts" on Oct. 5. The special program is sponsored by the Manchester Council of Churches.

Ralph MacCarone will direct the chorale.

Singers wishing to participate in the concert are invited to join the group, particularly church choir members, says MacCarone.

Also participating in the evening's program will be a string ensemble and a brass ensemble representing the Manchester Civic Orchestra.

**ELJEM SPEAKING**

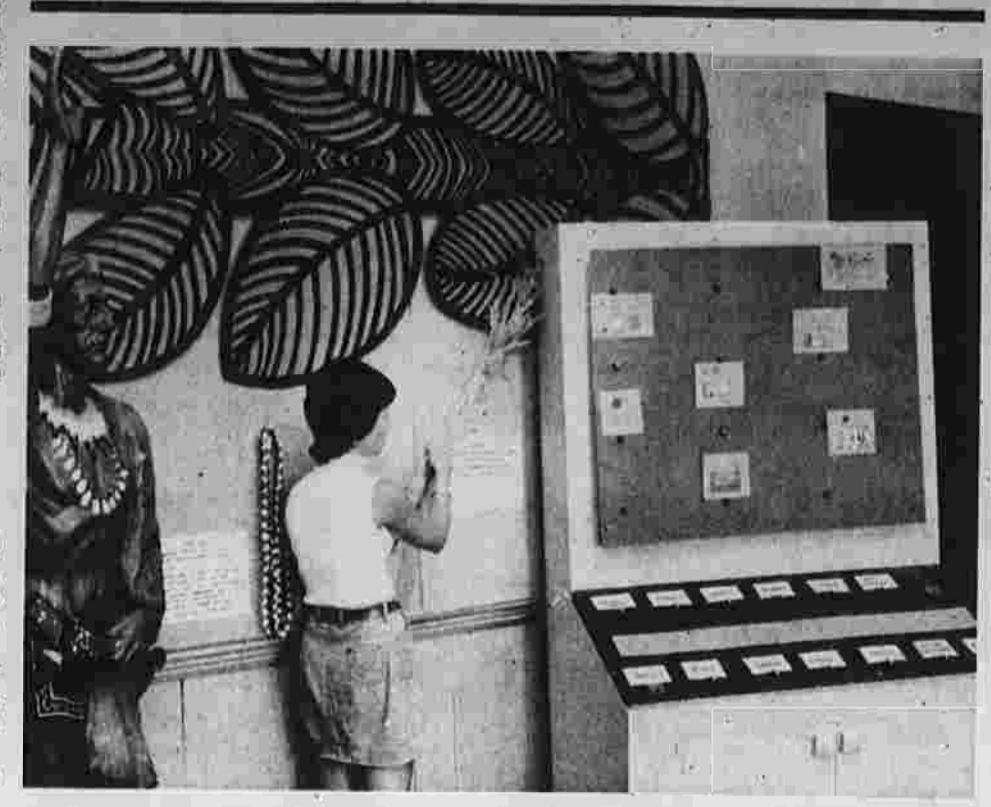

Ms. Berdine Spector, assistant director at the Lutz Junior Museum, holds a sheaf of wheat, not to symbolize a harvest of plenty but to represent a form of monetary exchange. Surrounding her are strings of Indian wampum and examples of foreign currency. The large tobacco leaf above was also used at one time as currency. These and other items are part of a current exhibit of forms of money at the Lutz Junior Museum. (Herald photo by Dunn)

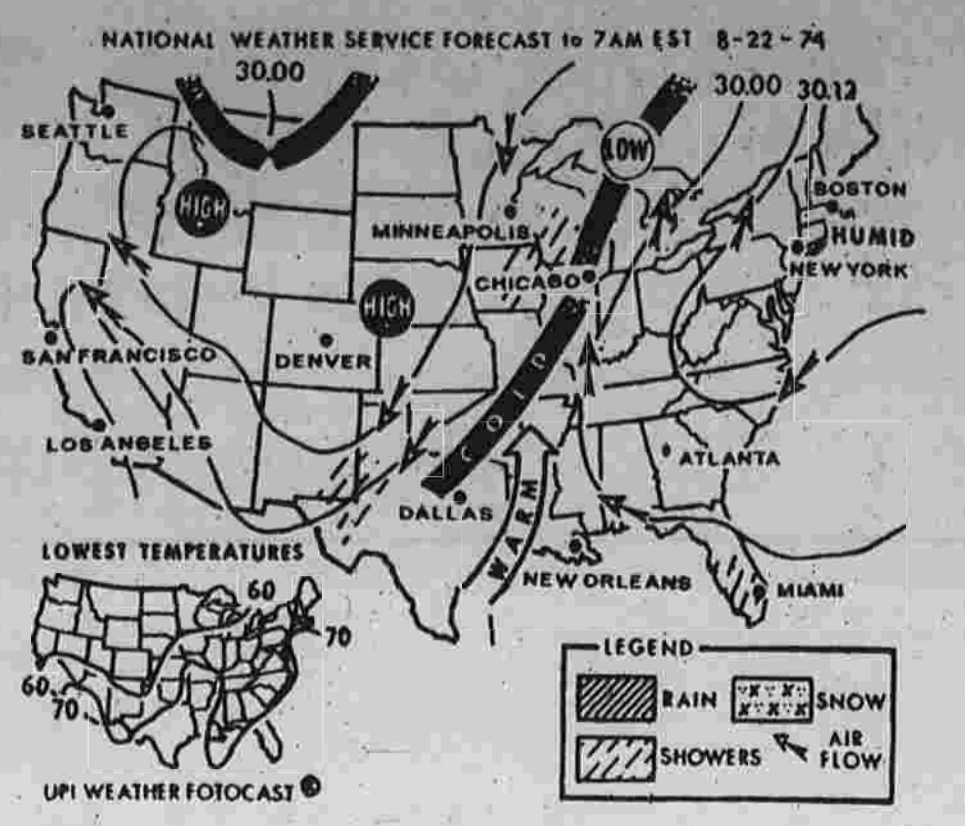

For Period Ending 7 AM EST Thursday. Mostly fair weather is indicated for the major part of the nation during Wednesday night. Some shower activity, however, may be noted over portions of the lower Plains, Florida and upper Mississippi valley. Minimum temperatures include: (approx. max readings in parenthesis) Atlanta 67 (85), Boston 64 (83), Chicago 68 (87), Dallas 72 (93), Denver 54 (81), Duluth 61 (67), Houston 68 (92), Jacksonville 69 (91), Kansas City 73 (93), Los Angeles 64 (75), Miami 77 (90), New Orleans 69 (93), New York 70 (98), Phoenix 75 (104), San Francisco 55 (73), Seattle 54 (72), St. Louis 68 (87), Washington 71 (85).

**THEATER SCHEDULE**

UA East 1 — "The Tararind Seed" 7:00-9:20	Were Afraid to Ask" 11:00	Blue Hills Drive-In — "Tough" 8:30; "Junior Bonner" 10:07
UA East 2 — "For Pete's Sake" 9:30; "Oklahoma Crude" 7:35	Vernon Cinema 2 — "The Sting" 7:10-9:30	Showcase 1 — "That's Entertainment" 2:05-5:07; 7:35-10:10
UA East 3 — "Herbie Rides Again" 1:00-3:00; 7:00-9:00	Meadows Drive-In — "Sonny Carson" 8:25; "Legend of Nigger Charley" 10:10	Showcase 2 — "SPY'S" 2:05-4:05; 5:50-7:50; 9:30-11:30
East 4 — "Bananas" 8:15; "Sleeper" 9:45; "Everything You Always Wanted To Know About Sex" 11:00	"Butch Cassidy and the Sundance Kid" 7:15-9:15	Showcase 4 — "Alfredo Garcia" 1:35-3:35; 5:45-8:00-10:15

**THEATRES EAST**

1. **John Adams** **Chorale** **Share** **The** **Unfinished** **Deal**

2. **"FOR PETE'S SAKE"** **"OKLAHOMA CRUDE"**

3. **"HERBIE RIDES AGAIN"** **Matinee 2:00**

See "Herbie" on display in our lobby courtesy of Ted Trolldenier

**HELD OVER!** **Paul Newman** **Robert Redford** **"The Sting"** **(PG)**

Also **Walt Disney's "Herbie Rides Again"** **(G)**

Plus **Walter Matthau** **"Charlie Varlock"** **(PG)**

**EAST HARTFORD** **DRIVE-IN** **RT 5**

**EAST WINDSOR** **DRIVE-IN** **RT 5**

**MANCHESTER DRIVE-IN ROUTES 6 & 4A**

**TONIGHT STARTING AT 8:15**

**WOODY ALLEN 3 TIMES**

1. "SLEEPER"  
2. "BANANAS"  
3. "EVERYTHING YOU ALWAYS WANTED TO KNOW ABOUT SEX AND WERE AFRAID TO ASK"

**Vernon Cine 1** **ON ROUTE 6**

**Vernon Cine 2** **ON ROUTE 4A**

**GREAT SUMMER FUN ALL STAR CAST!** **THE THREE MUSKETEERS** **ABSOLUTELY TERRIFIC MOVIE!**

**THE STING** **TONITE ADM. \$2.00**

**EXTRA SHOWS SAT. MIDNITE BOTH CINES**

**"Dollars & Cents"**

They were difficult to transport over long distances though. In addition it was not easy to maintain standards of size, health and age.

Grain and salt were both used as money because each could be divided into small amounts, carried about and stored easily. Also, both were valuable to man, especially the latter. In early times, salt was difficult to obtain, either having to be dried out from sea water or dug from mines.

Roman soldiers were often paid in salt. Our word salary is derived from the Latin word, sal, meaning salt.

Many people throughout the world used shells as a means of exchange. Those living near the South Sea and Indian Ocean often used cowrie shells, while the Northern American Indians used conch or clam shells. The latter shells were ground into beads and strung or sewn into belts. The purple parts of the shell were more highly prized than the white. The Indians called this shell money, wampum.

The public is invited to stop in and visit Tuesdays through Sunday from 2 to 5 p.m., beginning Sunday Sept. 15. Admission is free.

**ABOUT TOWN**

Al-Anon family groups will meet tonight at 8 at the Second Congregational Church parish house, 385 N. Main St.; Thursday at 8 p.m. at the Pathfinders Club, 102 Norman St.; and Friday at 10 a.m. at South United Methodist Church campus. Alateen for the 12- to 20-year-old children of problem drinkers will meet Thursday at 8 p.m. at the Pathfinders Club. The family groups are open to friends and relatives living with a severe problem drinker.

A prayer meeting and Bible study is scheduled for tonight at 7:30 at the Presbyterian Church, 45 Spruce St. There also will be a Bible study Thursday at 9:30 a.m. at the church.

**REAL ESTATE COURSE**

This course is designed to provide the student with an intelligent understanding of the Real Estate Profession. It meets the minimum qualifying requirements for salesmen licensing & a basic pre-requisite for broker's licensing as set for by the Real Estate Commission.

**6 WEEK COURSE**  
Sec. 207, Mon. & Wed. Evenings

Commencing September 9th. - 7 P.M.

**MANCHESTER HIGH SCHOOL**  
134 East Middle Tpke., Manchester, Conn. Room 111

Early Registration Recommended

**CONTINUOUS PROGRESS EDUCATIONAL CENTER**  
232-9015

**Vernon Cafeterias Will Open Sept. 5**

The Vernon public schools will open Sept. 5 with a full day schedule and all cafeterias will be open. Due to bus scheduling the opening and closing times of the schools will vary.

Kindergarten sessions at Northeast, Skinner (also pre-school classes) Lake St., and Vernon Cafeterias, morning sessions 8:30 to 11:00 and afternoon, 12:15 to 2:45; Maple, 8:40 to 11:10 and 12:35 to 2:55; Talcottville, 8:10 to 1:50 with the pre-school class 8:10 to 10:45 and 11:20 to 1:50.

In addition to the regular bus runs, which will be published Sept. 3, the shuttle bus route will still be in effect. This service enables the students to arrive at the high school at an earlier time to use the library or become involved in extra-curricular activities.

The shuttles routes are as follows: Starting at Dobson and Talcottville Rd. at 10:35 a.m. with stops at Kelly Rd. and Vernon Circle, Elm Hill Rd. and Main St., Taylor and Elm Hill, Phoenix and Lake St., Tunnel and Lake, Valley Falls Rd. and Tunnel, Bolton Rd. and Valley Falls, and Bolton Rd. and Hartford Tpk. Arriving at the school at 11:45.

The second bus will start at 11:15 a.m. at Vernon Ave. and Hartford Tpk. and stop at Lafayette Square, E. Main and Grove, Ward and Union and arrive at 11:45 at the school.

Dr. Raymond Ramsdell, superintendent of schools, said some 4,200 pupils will be transported by bus. The first few days of school, pupils are asked to wait near the bus stops, at least 10 minutes ahead of the estimated time of pickup.

Parents of kindergarten children are asked to put tag with the child's name and address on them for the first week to help the bus drivers on the return trip.

Children will be transported by the Windsor Bus Service, Inc. The company has been serving the town in previous years and the drivers are familiar with the area, Dr. Ramsdell said.

Parents are also reminded that students will be held responsible for any and all malicious damage to buses and that misbehavior on the part of a pupil will not be tolerated. Lack of cooperation by the pupils will result in immediate suspension of bus privileges.

Parents are asked to emphasize these rules to their children.

The price of meals in the elementary and middle school cafeterias will remain at 45 cents, the same as last year. However, at Rockville High School, ala carte items will be on the menu at various prices.

**THE STAMP COLLECTOR**

By RUSS MACKENDRICK

A sigh of relief. Contrary to a disturbing rumor relayed to Postmaster General Klassen by a California woman, the calorific content of a gum-stick on a stamp is not equal to three whole bottles of "Tab." The Bureau of Engraving and Printing avows that the total is no greater than two-tenths of a carload per stamp. So even an addition to the recent biggies like the UPU's shouldn't affect anyone's girth.

There is a change in the design of the non-profit organization stamped envelope. The Liberty Bell has been with us since 1965, creeping upwards through four values. The new one, 1 & 8/10th cents, will say "Volunteer Yourself" and will show a star and stretch-out "V." It will have its first day this Friday at Cincinnati, on the usual two sizes of envelopes.

The pair will not be available over the counter at the P.O. unless you are a non-profit organization holding a precancel permit and then only if you take a couple of full boxes. The Washington philatelic agency will offer them at 8 cents per set plus the inevitable 50 cents service charge. Manchester Philatelic Society members may obtain them for 8 cents, period, from their agency secretary, who does the ordering, with the club paying the extras.

You can't win here we've been sitting all smug-like in the presumed knowledge, via the World Almanac, that the island has its own rather plain Jane stamps from 1861 to 1873 (18 or 17 issues, depending on whether you go by Scott or Gibbons).

Hurry, Hurry! At the Aug. 13 meeting of the MPS, President Bob Dering and others were talking about chartering a bus to take a group down to the 1976 International Philatelic Exposition at Philadelphia — Interphil '76. Make your reservation early!

A bunch of boys were busy at Jerry Caron's place last night putting identifying stencils on our frames which are to be loaned to the Interphil '76 people. We have the standard international type of frame and they are depending on us to supply some of the 2,500 they will need.

**BERNIE'S BIG BUYS!**

at **BERNIE'S** in **Vernon & Manchester**

**GRAB AN AIR CONDITIONER BARGAIN BEFORE WE TRUCK 'EM BACK!**

**LAST CHANCE!**

**WE'D RATHER SLASH PRICES THAN HAVE TO SHIP 'EM BACK!**

**SAVE 10%, 25%, 40%**

ON FAMOUS NAMES LIKE THESE:

- GREENBOND
- WESTINGHOUSE
- FRIGIDAIRE
- AND MANY, MANY OTHERS

See "Herbie" on display in our lobby courtesy of Ted Trolldenier

**BIG COLOR TV BUY!**

**GIANT 25" DIAGONAL MEASUREMENT**

**RCA COLOR CONSOLE**

**\$488**

**SPECIAL HALF PRICE OFFER!**

**DELUXE ROTOR ANTENNA INSTALLED**

Regular \$150

**NOW \$75 INSTALLED**

WITH PURCHASE OF ANY COLOR CONSOLE TV!

FAIR TRADE MERCHANDISE EXCLUDED

**CHEST FREEZER SALE! 15 CU. FT. STORES UP TO 515 LBS.**

**\$278**

**FREE \$20 WORTH OF BEEF**

**ASK ABOUT OUR EXTENDED SERVICE**

**END MILDEW DAMAGE! PLUGS INTO HOUSE CURRENT! NEW 1974 MODEL!**

**OASIS' DEHUMIDIFIER**

**NOW \$78 ONLY**

**100% Frost-Proof.**

**\$329**

**FREE REMOVAL OF YOUR OLD APPLIANCE!**

**SAVE YOUR TICKET.**

If your weekly Lottery ticket doesn't win on Thursday — don't throw it away! Cash it in for \$50 this weekend playing LOTTO BINGO.

Check your weekend newspaper or call 1-252-1212\* for the 4 weekly LOTTO BINGO cards, one given each day starting Saturday.

See Tuesday's paper for weekly recap of all winning BINGO numbers. Or see them posted wherever you buy Lottery tickets.

\*Call after 9:00 A.M. Charges apply.

**Over \$40,000 in weekly bonus prizes.**

**840 more winners each week.**

**CONNECTICUT'S \$100,000 LOTTERY**  
More ways to win. More fun than ever.

**MANCHESTER PARKADE 643-9561**

**TRI-CITY PLAZA VERNON 875-3394**

**SHOWCASE CINEMAS 1234**

1-84 EXIT 58 — SILVER LAKE — ROBERTS ST. — EAST HARTFORD — 24HR. TEL. INFO. 568-8810 — ACRES OF FREE LIGHTED PARKING. NO HONOR MASTER CHARGE.

**"BRING ME THE HEAD OF ALFREDO GARCIA"**

**SUTHERLAND & GOULD as \$oP+y\$**

**SIDNEY POITIER BILL COSBY HARRY BELAFONTE**

**UPTOWN SATURDAY NIGHT**

**EXTRA SAT. MIDNITE BOTH CINES**

**TV TONIGHT**

8:00 — (3-8-22-30) NEWS (18) CHAMPIONS (20) WASHINGTON DEBATES FOR THE '70s (24) SESAME STREET (40) BONANZA

8:30 — (8-22-30) NEWS

7:00 — (3-20-22-40) NEWS (8) TRUTH OR CONSEQUENCES (18) DICK VAN DYKE (24) ZOOM

7:30 — (30) TO TELL THE TRUTH

7:30 — (8) PROFILE II: PEOPLE AND PROGRESS (18) COUNTRY CARNIVAL (20) FILM (22) HOLLYWOOD SQUARES (24) SILENT COMEDY

8:00 — (30) WAIT TILL YOUR FATHER GETS HOME (40) POLITICS '74

8:00 — (3) HUDSON BROTHERS (8-40) MOVIE "Wonder Woman" 1974 (18) THEY KILLED PRESIDENT LINCOLN (20-22-30) CHASE

8:30 — (24) GREAT AMERICAN DREAM MACHINE

9:00 — (3) CANNON (18) TEACH-IN (20-22-30) MOVIE "Some Kind of a Nut" (8-40) MOVIE "Men of the Dragon" (24) BOARDING HOUSE

9:00 — (3) KOJAK (18) JIMMY SWAGERT (24) FESTIVAL FILMS

10:30 — (18) MAYOR'S HALF HOUR (24) VIDEO VISIONARIES

11:00 — (3-8-18-22-30-40) NEWS (20) SAN FRANCISCO BEAT

11:30 — (3) MOVIE "Beach Party" (1963) (8-40) WIDE WORLD SPECIAL (20-22-30) JOHNNY CARSON

**PLAN NOW TO ENTER... The Manchester Jaycees & Parkade Assoc.**

**Rodeo Bicycle Safety**

**Saturday, August 24**

at the Manchester Parkade

Registration Starts at 11 am

- Trophies to winners in each age category.
- Free Bicycle Safety Medals to all who enter
- Test your skill at Bicycle Safety and Handling.

Open to all youths between the ages of 6 and 13. Sign up for the competition on Saturday, August 24 between 11:00 A.M. and 12 Noon. Bring your own bicycle and be sure to have it in good working order. Rain date is Saturday, August 31.

"A Shopping Tradition Since 1956"

**Manchester Parkade**

BROAD ST. & WEST MIDDLE TURNPIKE

**THE SNOWFLAKE**

SULLIVAN AVE. SOUTH WINDSOR 644-3356

**BUTCH & THE KID ARE BACK!**

Just for the fun of it!

**PAUL NEWMAN ROBERT REDFORD KATHARINE ROSS.**

**"BUTCH CASSIDY AND THE SUNDANCE KID"**

MATINEE EVERY DAY 1 & 3 P.M.

"PIPPY IN THE SOUTH SEAS"

MATINEE — ALL SEATS 99c

FRI.-SAT. MIDNIGHT SHOW

"BRAIN EATERS" & "THE BRAIN THAT WOULDN'T DIE"

MIDNIGHT SHOW — ALL SEATS 99c

**Manchester Evening Herald**

FOUNDED OCT. 1, 1881

Published by Manchester Publishing Co., Herald Square, Manchester, Conn. 06040, telephone 643-2711 (Area Code 203).

Published every evening except Sundays and holidays. Entered at the Manchester, Conn., Post Office as Second Class Mail Matter.

Burt L. Lyons, Publisher

Suggested Carrier Rates

Single Copy	15c
Weekly	75c
3 Months	\$2.25
6 Months	\$4.25
1 Year	\$8.00

Mail Rates Outside U.S. Add Postage

Subscribers who fail to receive their newspaper before 5:30 p.m. should inform the circulation department, 647-9949.

Member Audit Bureau of Circulation

The Manchester Publishing Co. assumes no financial responsibility for typographical errors appearing in forms of "money" was cattle, cows, oxen, pigs and sheep. Cattle were important to man for their meat, milk and hides.

**FOOT PRINTS GALLERY** offers

ART CLASSES for Children and Adults in Design and Color • Drawing • Painting • Chair Carving • Furniture Refinishing • DANCE CLASSES for Children and Adults in Modern • Ballet • Dramatic Movement • Stretch • Belly Dancing • Folk Dancing • Salsa •

PRIVATE PIANO LESSONS REGISTRATION Week of Sept. 2nd.

For Info. Call 643-9563  
400 Main Street  
Manchester, Conn.

**The Herald**  
CLASSIFIED ADVERTISING  
PHONE 643-2711  
FOR ASSISTANCE IN PLACING YOUR AD



# Principal and Assistant on Duty at Tolland High



Prepare for Opening

Principal Roy Nierendorf and Assistant Principal Eleanor Gowen go over preliminary reports as they get ready to welcome Tolland High School students Sept. 4. (Herald photo by Dunn)

Tolland High School, for the first time in its five-year history, will open in the fall with both a principal and an assistant principal.

Principal Roy Nierendorf was hired in February; Eleanor Gowen, hired shortly thereafter, was promoted to assistant principal on July 1.

New students planning to enter Tolland High School for the coming school year should plan to visit the school the week of Aug. 26 from 9 a.m. to 3 p.m. Guidance personnel will be available for course selection as well as registration.

**Homeroom Assignments**  
Freshmen homeroom assignments are: Listed alphabetically: Andriano to Coumbe, teacher Simon, room 102; Cropper to Flynn, teacher Parridge, lecture hall A; Ford to Horn, teacher Leibnigh, lecture hall B; Hutchinson to Locher, teacher Goldberg, room 17; Lando to Morganson, teacher Tangari, room 16; Morosi to Reese, teacher Blaszczak, room 203; Renick to Spyrzak, teacher Harvey, room 10; Tracey to Zlotsky, teacher Utz, room 114.

**Sophomore assignments:** Adams to Czuchra, teacher Lee, room 209; Davis to Calvin, teacher Payne, room 211; Giant to Kayser, teacher Carusone, room 215; Kehoe to McLaughlin, teacher Deeley, room 217; McMahon to Rego, teacher Destro, room 117; Richards to Stremey, teacher Magrey, room 104; Tantiello to Zimmerman, teacher Oleson, room 108.

**Junior assignments:** Bagley to Dwire, teacher Williams, room 205; Elliott to Howard, teacher Semoli, room 201; Howe to Legros, teacher Formisano, room 204; Lenuhan to Porter, teacher Sturtevant, room 207; Pratt to Sharge, teacher Blow, room 202; Sposito to Vost, teacher Wiecek, room 213.

**Senior class homeroom assignments:** Adams to Davis, teacher Arnold, room 11; Diana to Gagliuti, teacher Diederich, room 101; Gurno to Lampron, teacher Comber, room 107; LaPointe to O'Neil, teacher Scinto, room 110; Ouellette to Stockel, teacher Boucher, room 112; Surette to Zimmerman, teacher Deal, room 115.

**Class Schedule**  
Buses arrive 7:25 a.m., home room, 7:35 to 7:41; Period 1, 7:45 to 8:29; Period 2, 8:30 to 9:17; Period 3, 9:21 to 10:05; Period 4, 10:09 to 10:53; Period 5, 10:57 to 12:09.  
Lunch 10:53 to 11:18; Class A, 11:22 to 12:09; Class B, 10:57 to 11:18.  
Lunch 11:18 to 11:43; Class B, 11:47 to 12:09; Class C, 10:53 to 11:43.  
Lunch C, 11:43 to 12:09; Period 6, 12:13 to 12:57; Period 7, 1:01 to 1:45.

**1974-75 Goals**  
In a report to the Board of Education, Mr. Nierendorf listed goals for the coming school year. A high priority is to learn all 722 students by name and to be available to them at least within 24 hours. Other goals: To spend more time with teachers, visiting classes, meeting with parents; continue discussions covering existing procedures, encourage many fine activities and programs extant; improve communications in a spirit of open, honest administration; enforce and "tighten up" attendance procedures; promote better surveillance of students in study halls, cafeteria, lunch period and halls.

To advance curricular innovation-course-selection scheduling to earlier target dates, resume printing the Student Handbook in September; consider the desirability of at least one guidance counselor each week during the summer of 1975; work for increasing the good corp of townpeople supporting the full education budget.

To develop policies and practices consistent with Board of Education policies in areas of drug abuse, visitors, emergencies; request three to five individual goals to staff by early September; begin hiring for following year by May; resolve the question of hiring substitutes versus sending students to study hall.

To plan for future to man the language lab for student exchange students from Japan and Finland; encourage and strengthen Student Council; establish a study committee for a quality point system for honor

## Parker Memorial School

Robert Lincoln starts his first fall as principal of Parker Memorial School, after being named to the job in a report to the Board of Education.

Lincoln feels that to promote a school setting wherein each child feels valued, wanted and understood, it is important for him, as principal, to know each child.

"I am ultimately charged with coordinating the best program for each child, and I can only do this if I know the

youngsters. It is often important to the child that the principal know her or him," he said in a report to the Board of Education.

Other objectives Lincoln has set for the coming school year are: Continued coordination and integration of education programs with the Hicks School; effect a closer liaison with parents for meeting the educational needs of our children; upgrade overall quality of reporting systems to parents; and effectively utilize the news media to keep parents and the community informed as to programs and accomplishments.

Also, study and evaluate pupil reports; develop ways to facilitate materials exchanged among staff; implement the overall health curriculum; refine and develop workable job descriptions for all building personnel.

The effectiveness of two reading management systems will be determined. One kindergarten and one first grade teacher will use the Systematic Approach to Reading Improvement (SARI), while another kindergarten teacher will use the Individually Guided Education (IGE) Pre-Reading Skills program.

Lincoln said that by using controlled conditions, the relative achievement merits of these approaches to beginning reading skills in comparison to other methodologies now in use at Parker, so there will be no difficulty in a child being in SARI or IGE one year and another type program the following year," he said.

Goals set forth for Parker School are for children to: Develop a desire for learning now and in the future; develop pride in their work and a feeling of self-worth; develop appreciation and respect for the worth and dignity of individuals; practice and understand the ideas of health and safety; develop ability to communicate ideas and feelings effectively.

Also, learn how to examine and use information; appreciate culture and beauty in their world; develop appreciation and interests which will lead to wise and enjoyable use of leisure time; develop an attitude of respect for personal and public property; develop knowledge and appreciation of the rights and privileges in our democracy.

## HNB MANCHESTER OFFICES

### Open Mon. through Fri. 9-3

DRIVE-IN HOURS 9 - 4  
EVENING HOURS  
Middle Turnpike Office  
320 Middle Turnpike West  
6-8 Thursday  
Manchester Green Office  
621 Middle Turnpike East  
6-8 Friday  
North Manchester Office  
220 North Main Street  
6-8 Wednesday  
First Manchester Office  
595 Main Street  
6-8 Thursday

We're with you all the way  
HARTFORD NATIONAL BANK TRUST  
Member FDIC

## Manchester State Bank has Saturday banking from 9 am to 12 noon ...

MANCHESTER STATE BANK  
1041 MAIN STREET  
MANCHESTER, CONNECTICUT 06040 • TELEPHONE (203) 646-4044  
MEMBER FDIC

## Heading back to CAMPUS or CAREER?

We know your type and have the right clothes geared for campus or career. Drop in to see them soon. Won't you?

TEL. 643-9016

The antwheel  
ROUTE 88, TALCOTTVILLE, CONN.  
Mon., Tues., Wed., 10 - 6 • Thurs., Fri. 10 - 9 • Sat. 9:30 - 5:30

## FLETCHER GLASS CO. Screens Repaired... of MANCHESTER

Over 25 Years of Experience

Auto - Plate - Window Glass - Mirrors - Glass Furniture Tops - Picture Framing - Fireplace & Door Mirrors - Medicine Cabinets - Special Work

Manchester 649-4521

Estimates Gladly Given  
Open Thurs. & Fri. 10:00 P.M. Sat. 10:00 P.M.

54 McKee St., Manchester (Off Center Street)

Collector's Items  
Danish Plates  
Presidential Decanters  
Nuline Reproductions

Plastics in Stock  
1/4" - 3/16" - 1/2"  
Stock Sheets or Cut Sizes

## Read Herald Ads

### CONSUMER SALES APPLIANCE & TV CENTERS

WE WILL NOT BE KNOWINGLY UNDERSOLD - Let us prove it!

## CONSUMER MAJOR APPLIANCES-TV

## CHALK UP SUPER SAVINGS BACK TO SCHOOL

The Bells Are Ringing

## coupon "Zoom 'n' Groom" POWER DRYER

High airflow and 700 watts for fast, thorough drying.  
Delivers more than 30 cubic feet of air per minute.  
Heavy-duty power control

Only \$15.77

"Dry" for fast soot-drying.  
"Sigh" for gentle grooming.  
3 styling attachments, body work brush included.

## coupon STEAM AND DRY IRON

Switches from steam to dry at the push of a button.  
Features 25 steam watts for overall distribution of steam plus 60 watts "Cordless" that is heat resistant, will not fry, crack or peel in normal use and has little tendency to tangle or block.

Only \$7.47

## coupon MARY PROCTOR 2 SLICE TOASTER

Makes perfect toast every time.  
1 Yr. Replacement Guarantee

Only \$7.97

48 ONLY  
LIMIT 1 PER FAMILY

## coupon WARING 2 Speed - 3 Button BLENDER

1 Yr. Replacement Guarantee

Only \$9.97

65 ONLY  
LIMIT 1 PER FAMILY  
MANCHESTER STORE ONLY

## MANCHESTER PARKADE KING'S SECTION

# Only Schools Haven't Changed

**SOUTH WINDSOR**  
JUDY KUHNEL  
Correspondent

With all the revamping of schools programs, bus schedules and courses offered, the only resemblance of last year's school program in South Windsor will be the school's themselves.

Those haven't changed, but what's being offered within them has.

Students returning to class next month will find themselves on a computerized bus system which promises to get the 90 per cent of the bused student population to their classes quicker, more efficiently, and with a guaranteed seat.

The service is one the school department is paying thousands for this year, but is expected to save them thousands in years to come.

The way it works is an outside transportation survey comes to the school board, which studies the present school busing system and, after long analysis, programs a new system.

Once school begins the study team does everything it has to guarantee the program is working quickly and efficiently — even to the manning of telephones in school offices.

A new course called Human Development will be offered

# Choice of Rockefeller Makes Sen. Weicker 'Very, Very Happy'

United Press International

Sen. Lowell P. Weicker Jr., R-Conn., Tuesday said he was "very, very happy" with President Ford's choice of Nelson Rockefeller to be his vice president.

Weicker, who had been mentioned among those Ford was considering for the job, said, "I think it's a great choice."

Weicker is considered to be a liberal Republican, like Rockefeller.

Rep. Robert H. Steele, R-Conn., the GOP candidate for governor, said Rockefeller and Ford, considered a conservative, would give "broadly and balance to the party and the nation."

Steele said Rockefeller was "the perfect choice," and added, "We'd certainly like to have Nelson Rockefeller campaign for us in November."

Vincent Laudone, recently elected GOP party chairman in Connecticut, said Rockefeller's experience on the national and state level would be an asset to the Ford administration.

Laudone, a Norwich attorney, said Rockefeller would provide "a special dimension to his new assignment as vice president."

John M. Bailey, former National Democratic Chairman under the Kennedy and Johnson administrations, said he wished Rockefeller the best as he prepares to become the new vice president.

Bailey, who has been state Democratic chairman for the past 28 years, said the former governor has been in public life for a long time and is one of the most widely known Republicans in the nation.

"He also has a lot of friends in Connecticut, many of whom supported him for the presidential nomination in years past," he said.

Sen. Abraham A. Ribicoff, D-Conn., said Rockefeller was a good choice because "he is aware of the complex problems we face at home and abroad."

Calling him "a man of great experience on the state level, the national level and the international level," Ribicoff said Rockefeller "will be able to give outstanding service to the people of the nation."

Rep. Eli T. Grasso, D-Conn., her party's gubernatorial candidate, called President Ford's choice of Rockefeller "an outstanding choice who will be a good partner for him and for the country."

"I am sure that Nelson Rockefeller will augment the spirit of cooperation, candor and openness that has marked the first weeks of the Ford Administration," he said.

Rep. Ronald A. Sarasin, R-Conn., said he "brings to the office the widest range of ability and experience in the country right now."

# Blueberry Potential Assessed

ORONO, Maine (UPI) — The marketing potential of Maine lowbush blueberries within the state appears to have a promising future, according to a report released by the University of Maine.

The report, by Agricultural and Resource Economics Prof. Homer B. Metzger, said during three weeks in August 1973 fresh lowbush blueberries from the university's Blueberry Hill Experimental Farm were packed in pint containers and delivered to 31 stores and ready side markets in Ellsworth and Bangor.

Data was collected during and after the study regarding the attractiveness of the package, the size of containers, price, delivery times and frequency, berry quality and selling margins.

The report concludes "a commercially packed pint of fresh blueberries has good market acceptance."

The essential aspects of selling Maine lowbush blueberries include "providing a quality berry with good shelf life at prices which permit competitive margins and deliveries must be made three times weekly," the report said.

## ART CENTER KINGSTON, Jamaica (UPI)

An International Art Center is under construction near the campus of University of the West Indies here. The center is designed to house a permanent display of works by Jamaican and other Caribbean artists.

# Anderson-Little

## BACK TO SCHOOL SALE!

Our Reg. \$16 & \$17  
**BLAZERS!**  
NOW **13.95**

Finely tailored corduroy blazers in all the new fall fashion colors. Junior and Misses.

Our Reg. \$10 & \$11  
**PANTS!**  
NOW **7.95**

New Fall fashion solid color acrylic double knits, woven plaid in cuffed and plain bottoms. Junior and Misses.

## SAVE MONEY WITH A QUALITY PAINT

### Dutch Boy HOUSE PAINT

COVERS MORE... LOOKS BETTER... LASTS LONGER!

That's right! Quality Dutch Boy House Paint actually saves you money. It covers more surface area because it has superior hiding power. It looks better, too! Its tough, brilliant finish weeps slowly and evenly. Resists cracking and peeling. Keeps costly maintenance way down. So get the most for your money! Get quality! Get Dutch Boy House Paint!

more years to the gallon

E. A. JOHNSON PAINT CO.  
723 MAIN STREET MANCHESTER

## Calling All Children!

### Get Your QUALITY Back to School SCHOOL SUPPLIES HERE!

## WESTOWN PHARMACY

455 HARTFORD ROAD 643-5230

Your Community Health Service Store  
With Over 25 Years of Continuous Service!

## Anderson-Little

A Great Name in Fine Clothing

Our Reg. \$8  
**JUNIOR SKIRTS!**  
NOW **5.95**

A large selection of fine skirts in acrylic knits, wool blends, in solid and novelty patterns. Choose from belted, button front and pocket detail styles.

MANCHESTER Manchester Parkade



# The Herald

Area Profile

## Fears Put to Rest on Rt. 5 Course

**SOUTH WINDSOR**  
Judy Kuehnel  
Correspondent  
Tel. 644-1364

Rt. 5 fears that relocated Rt. 5 may go beyond the Bissell Bridge in South Windsor, and consequently take valuable meadow or historic land, can be put to rest, according to state officials.

The new road, which will begin at Governor St., East Hartford, and connect with the Bissell Bridge in South Windsor, is expected within five years, officials said.

However, South Windsor officials, following a letter from the state Department of Transportation (DOT), expressed concern that the road would be extended beyond the

bridge, and possibly connect with 191 in East Windsor or even Enfield.

The letter in question, written by DOT Commissioner Joseph Burns, said that pending permission from the Regional Planning Agency, the state wants to make relocated Rt. 5 part of the interstate highway system.

However, since that letter, Deputy Commissioner George Koch has explained that the relocated section of the road will only be a small portion and that the DOT intends to make Rt. 5 part of the interstate highway system only to the Bissell Bridge.

The Rt. 5 controversy is one familiar to both South Windsor and East Hartford, and began about two years ago when it was proposed that the road by

relocated by connecting to the present Governor St. ramp off I-84 in East Hartford.

Residents in East Hartford opposed one proposal that the relocated road have an exit ramp around King St., which borders both East Hartford and South Windsor.

Traffic then would be dumped from one end of town to another, residents in East Hartford said, adding they want the new highway to go all the way to South Windsor.

Part of the problem with the present Rt. 5, which starts on Main St., East Hartford and runs for miles through South Windsor and up through Enfield, is that residents in South Windsor who don't want to take I-84 to and from work take the East Hartford route twice daily.

This traffic coming north to South Windsor, coupled with East Hartford's already congested streets, reaches almost a standstill twice a day from I-84 around Governor St., north along Rt. 5.

In South Windsor, environmentalists did not like the idea of the new road extending to the Bissell Bridge, contending that valuable meadows and other open space land would be destroyed for the sake of another highway.

All home economics and industrial arts courses were previously segregated. Now, however, this will no longer be true after Jan. 1, 1975, when Title IX goes into effect.

Last year the school board moved toward compliance with

**SOUTH WINDSOR**  
Judy Kuehnel  
Correspondent  
644-1364

the regulations surrounding the act and "now we only have to see what the final draft says and compliance won't be hard," said Dr. Goldman.

One usual twist the new act presents is the segment which allows for girls to participate in what used to be all-male teams.

Under Title IX, if a small group of girls wish to participate in the football team, the school department must allow them to try out.

However, if a large group of girls wishes to play, the school department must provide for a girl's team and supply it with all the same equipment the boys and supplied with.

No single girl can require a team be formed, but comparable numbers of girls can move for a female team, Dr. Goldman explained.

"We're not in the position right now, because the final regulations haven't come out yet," said Dr. Goldman. "On our own initiative we are very close to compliance."

He said expense to the school departments will come in the establishment of more athletic teams than before — "you couldn't have just a boy's hockey team if there is a real desire by the girls to have a team of their own."

the regulations surrounding the act and "now we only have to see what the final draft says and compliance won't be hard," said Dr. Goldman.

One usual twist the new act presents is the segment which allows for girls to participate in what used to be all-male teams.

Under Title IX, if a small group of girls wish to participate in the football team, the school department must allow them to try out.

However, if a large group of girls wishes to play, the school department must provide for a girl's team and supply it with all the same equipment the boys and supplied with.

No single girl can require a team be formed, but comparable numbers of girls can move for a female team, Dr. Goldman explained.

"We're not in the position right now, because the final regulations haven't come out yet," said Dr. Goldman. "On our own initiative we are very close to compliance."

He said expense to the school departments will come in the establishment of more athletic teams than before — "you couldn't have just a boy's hockey team if there is a real desire by the girls to have a team of their own."

the regulations surrounding the act and "now we only have to see what the final draft says and compliance won't be hard," said Dr. Goldman.

One usual twist the new act presents is the segment which allows for girls to participate in what used to be all-male teams.

Under Title IX, if a small group of girls wish to participate in the football team, the school department must allow them to try out.

However, if a large group of girls wishes to play, the school department must provide for a girl's team and supply it with all the same equipment the boys and supplied with.

No single girl can require a team be formed, but comparable numbers of girls can move for a female team, Dr. Goldman explained.

"We're not in the position right now, because the final regulations haven't come out yet," said Dr. Goldman. "On our own initiative we are very close to compliance."

He said expense to the school departments will come in the establishment of more athletic teams than before — "you couldn't have just a boy's hockey team if there is a real desire by the girls to have a team of their own."

the regulations surrounding the act and "now we only have to see what the final draft says and compliance won't be hard," said Dr. Goldman.

One usual twist the new act presents is the segment which allows for girls to participate in what used to be all-male teams.

Under Title IX, if a small group of girls wish to participate in the football team, the school department must allow them to try out.

However, if a large group of girls wishes to play, the school department must provide for a girl's team and supply it with all the same equipment the boys and supplied with.

No single girl can require a team be formed, but comparable numbers of girls can move for a female team, Dr. Goldman explained.

"We're not in the position right now, because the final regulations haven't come out yet," said Dr. Goldman. "On our own initiative we are very close to compliance."

He said expense to the school departments will come in the establishment of more athletic teams than before — "you couldn't have just a boy's hockey team if there is a real desire by the girls to have a team of their own."

## Title IX Preparations Made

**SOUTH WINDSOR**  
Judy Kuehnel  
Correspondent  
644-1364

the regulations surrounding the act and "now we only have to see what the final draft says and compliance won't be hard," said Dr. Goldman.

One usual twist the new act presents is the segment which allows for girls to participate in what used to be all-male teams.

Under Title IX, if a small group of girls wish to participate in the football team, the school department must allow them to try out.

However, if a large group of girls wishes to play, the school department must provide for a girl's team and supply it with all the same equipment the boys and supplied with.

No single girl can require a team be formed, but comparable numbers of girls can move for a female team, Dr. Goldman explained.

"We're not in the position right now, because the final regulations haven't come out yet," said Dr. Goldman. "On our own initiative we are very close to compliance."

He said expense to the school departments will come in the establishment of more athletic teams than before — "you couldn't have just a boy's hockey team if there is a real desire by the girls to have a team of their own."

the regulations surrounding the act and "now we only have to see what the final draft says and compliance won't be hard," said Dr. Goldman.

One usual twist the new act presents is the segment which allows for girls to participate in what used to be all-male teams.

Under Title IX, if a small group of girls wish to participate in the football team, the school department must allow them to try out.

However, if a large group of girls wishes to play, the school department must provide for a girl's team and supply it with all the same equipment the boys and supplied with.

No single girl can require a team be formed, but comparable numbers of girls can move for a female team, Dr. Goldman explained.

"We're not in the position right now, because the final regulations haven't come out yet," said Dr. Goldman. "On our own initiative we are very close to compliance."

He said expense to the school departments will come in the establishment of more athletic teams than before — "you couldn't have just a boy's hockey team if there is a real desire by the girls to have a team of their own."

the regulations surrounding the act and "now we only have to see what the final draft says and compliance won't be hard," said Dr. Goldman.

One usual twist the new act presents is the segment which allows for girls to participate in what used to be all-male teams.

Under Title IX, if a small group of girls wish to participate in the football team, the school department must allow them to try out.

However, if a large group of girls wishes to play, the school department must provide for a girl's team and supply it with all the same equipment the boys and supplied with.

No single girl can require a team be formed, but comparable numbers of girls can move for a female team, Dr. Goldman explained.

"We're not in the position right now, because the final regulations haven't come out yet," said Dr. Goldman. "On our own initiative we are very close to compliance."

He said expense to the school departments will come in the establishment of more athletic teams than before — "you couldn't have just a boy's hockey team if there is a real desire by the girls to have a team of their own."

the regulations surrounding the act and "now we only have to see what the final draft says and compliance won't be hard," said Dr. Goldman.

One usual twist the new act presents is the segment which allows for girls to participate in what used to be all-male teams.

Under Title IX, if a small group of girls wish to participate in the football team, the school department must allow them to try out.

However, if a large group of girls wishes to play, the school department must provide for a girl's team and supply it with all the same equipment the boys and supplied with.

No single girl can require a team be formed, but comparable numbers of girls can move for a female team, Dr. Goldman explained.

"We're not in the position right now, because the final regulations haven't come out yet," said Dr. Goldman. "On our own initiative we are very close to compliance."

He said expense to the school departments will come in the establishment of more athletic teams than before — "you couldn't have just a boy's hockey team if there is a real desire by the girls to have a team of their own."

## Schools Will Open Sept. 4

**BOLTON**

**Donna Holland**  
Correspondent  
646-0375

**School Opening**  
All Bolton schools will be open Sept. 4 with the first three days of school being full days. There will be no half days.

Bolton Elementary School and Bolton Center School will be in session from 9 a.m. until 3 p.m. daily.

Students attending kindergarten in the morning will go from 9 until 11:30. Students attending in the afternoon will go from 12:30 until 3.

Parents of kindergarten students are asked to attach a tag to their children's clothing for the first couple of days of school showing the child's name, address and phone number.

Parents may expect their child's assignment to either the morning or afternoon session next week.

Student lunches will sell for 55 cents and milk for 8 cents. Adult lunches will sell for 75 cents and milk for 15 cents.

John Eagles, principal, said he is looking forward "to a very good year."

Bolton High School will be in session from 7:55 a.m. until 2:14 p.m. daily.

Milk and ice cream will be sold from the first day.

Norman Shaw, principal, said he is trying to make the school opening as smooth as possible.

Superintendent Reports  
Raymond Allen, superintendent of schools, reports that all schools are ready to open on Sept. 4. He said the buildings are in excellent condition due to the summer maintenance program of James Vetch and his staff.

The regular staff orientation session and faculty meeting will be held Tuesday, Sept. 3. A luncheon for the staff is scheduled for noon at the Bolton Elementary School. It is being sponsored by the PTO (Parent Teachers Organization).

Allen reported that total enrollment is expected to be in the area of 905 to 920 students. Early enrollment figures show that 304 students are expected at the elementary school, 312 at the center school and 290 at the high school.

Allen reported that the Board of Education is conducting interviews of finalists for the high school principalships and intends to make an appointment to the position at a special board meeting Monday. The board will also act upon additional staff changes at the meeting.

## School Registration

**BOLTON**

**Donna Holland**  
Correspondent  
646-0375

John Eagles, principal of Bolton Elementary School and Bolton Center School, said registrations for new students will be held Monday, Tuesday and Wednesday from 9 a.m. until noon and from 1 until 3 p.m. for students entering kindergarten through Grade 4.

Parents with students entering kindergarten through Grade 4 should register at the elementary school and parents with students entering Grade 5 through 6 should register at the Center School.

Norman Shaw, principal of Bolton High School, said registrations for students entering high school will be held from now until the opening of school, daily from 9 a.m. until 3 p.m. at the high school.

The cafeteria will be open from the first day of school. A new policy that will be in effect this year is tickets for milk and lunch will be sold only to kindergarten through Grade 4 students. The tickets will be sold on Mondays.

Students in Grades 4 through 6 will purchase milk and lunch on a cash basis. The new policy is a result of too many students charging their lunches. It is also to give students the responsibility of handling money.

# Worth's

Shown: Camel wool melton wrap, with hood. Plush acrylic raccoon-look trim. Hidden \$46

Plush acrylic seal fashion coat... a super softie with leather-look trim! Attached hood. It's washable! Brown, 4-6X \$28

value-packed back-to-school fashions

## GIRLS' COATS

20% OFF SALE now thru Labor Day

When school bells ring this fall... your little miss will be ready for any weather in a coat from our new '74 collection! Wise moms buy now and save! Charge your selection or use our convenient layaway plan!

me, too, mommy grown-up plaid pantsuits for girls just 10<sup>99</sup>

A super special buy on grown-up fashion looks scaled down, fun to wear for back to school! 3 great styles!

- Shirt Jacket • Baseball Jacket
- All with easy elastic waist pants. All washable acrylic clain plaids. Sizes 4-14 girls' shop, downtown.

girls' shop, downtown, Downtown open Mon., Tues., Wed., Fri., Sat. 9:30-5:30; Thurs. 9:30-9 Parkade open Mon. & Sat. 10-8; Tues. thru Fri. 10-9

## MID-SUMMER SALE SPECIAL

SAVE 25% ON BABY SHOE BRONZING DURING AUGUST

A bit of babyhood can be permanently yours... in a precious personal treasure. Your baby's shoes, nicely preserved in solid metal with every crease, fold and detail retained forever.

Style	Reg. Price	Special Price
45 Portrait Stand	\$24.95	\$18.71
50 Bookends	22.95	17.21
62 Oval Miniature	21.95	16.46
82 Ashtray	12.95	9.71
91 Onyx Paperweight	14.95	11.21
95 Mounted Shoe	6.95 each	5.21 each



**SPECIAL ENGRAVING SERVICE**  
You can add your child's name and birthdate or any other sentiment to this lasting keepsake. It costs so little... only 12c per letter.

BRING SHOES IN NOW... SALE ENDS AUG. 31

CAN'T COME IN? Fill out and Mail Coupon Today

Just send for free, no obligation information and coupon. Name: \_\_\_\_\_ Address: \_\_\_\_\_ City: \_\_\_\_\_ State: \_\_\_\_\_ Zip: \_\_\_\_\_

**SHOOR Jewelers**  
917 MAIN STREET — MANCHESTER  
OPEN THURSDAY TO 9 P.M.

It's Out of Sneaks, and Back into Shoes

BRING YOUR SHOES TO US FOR QUALITY SHOE REPAIRING AND REBUILDING.

It's Thriftier to Repair Shoes, than to Buy a Cheap Pair...

**WEST SIDE REPAIR**  
Corner of McKee and Center Streets  
Manchester Phone 643-8285

## Biggest Savings Ever

# SAVE 30%

### on Sears Radial Tires

Sears Radial "sp" Tires	Regular Price with OH Tire	SAVE 30%	Special Price with OH Tire	Plus Federal Excise Tax
AR7B-13	\$41.00	12 <sup>99</sup>	\$28.64	\$2.64
CR7B-13	\$44.00	13 <sup>99</sup>	\$30.32	\$2.32
ER7B-14	\$51.00	15 <sup>99</sup>	\$33.27	\$2.62
GR7B-14	\$54.00	16 <sup>99</sup>	\$37.22	\$2.72
FR7B-14	\$53.00	17 <sup>99</sup>	\$36.51	\$2.96
GR7B-15	\$60.00	18 <sup>99</sup>	\$41.80	\$3.04
HR7B-15	\$64.00	19 <sup>99</sup>	\$44.32	\$3.15
LR7B-15	\$70.00	21 <sup>99</sup>	\$49.30	\$3.58

High Voltage Batteries GUARANTEED 42 MONTHS

Regular Price \$28.95 With Trade-In \$28.95

When You Buy a Sears Battery, Here's What We Do:

- Install it FREE within 60 minutes.
- FREE starting and charging system check for 100% sure starts.
- If you can't start your automobile, we'll make a special trip to your home to start it for you.
- Last year we gave away 100,000 FREE electrical system checks. It might not have been your old battery that failed you.

Use Sears Easy Payment Plan

High Voltage means strength-through-the-partition. It's the only battery that's built to last. It's the only battery that's built to last. It's the only battery that's built to last.

GUARANTEE: If battery gives advice due to internal short circuit, we'll replace it free of charge within 90 days of purchase. If battery gives advice due to external short circuit, we'll replace it free of charge within 90 days of purchase. If battery gives advice due to internal short circuit, we'll replace it free of charge within 90 days of purchase.

Sears 10W-30 All-Weather Oil SAVE 30% 2.11

Regular Price \$2.99

Merits all new car warranty requirements for multiple motor oil. Excellent performance in hot or cold weather driving conditions.

## Paint Sale

# SAVE \$3

## Exterior Latex Flat Paint

# 6.99

Regular \$9.99

25 colors

Guarantee: 1-coat coverage (rough or textured surfaces excepted) when applied according to directions, or you get additional paint or your money back.

**Paint Sale**  
Latex House and Trim Paint  
Regular \$11.99  
8.99 Gal.  
Durable gloss finish. One coat covers most surfaces. 25 colors.

**Paint Sale**  
Sears Best! Easy Living Paint  
Regular \$12.99  
7.99 Gallon

**Paint Sale**  
Interior Latex Semi-Gloss Paint  
Washable, colorfast and spot resistant. Free lead hazard. Supply water cleanup. 10 colors.  
Regular \$9.99  
5.99 Gallon

**Paint Sale**  
Acrylic Latex Flat Wall Paint  
Washable, colorfast and spot-resistant. Free lead hazard. 10 colors.  
Regular \$8.99  
4.99 Gallon

**SEARS PAINT GUARANTEES**  
Sears paints guaranteed for benefits checked. If points fail in any of these respects, you get necessary additional paint on your money back, when applied over properly prepared surfaces in accordance with label directions.

Paint No.	1 Coat	Washable	Colorfast	Spot Resistant	Free Lead Hazard	Supply Water Cleanup	10 Colors
31005	✓	✓	✓	✓	✓	✓	✓
32005	✓	✓	✓	✓	✓	✓	✓
84005	✓	✓	✓	✓	✓	✓	✓
74005	✓	✓	✓	✓	✓	✓	✓
91005	✓	✓	✓	✓	✓	✓	✓

SEARS STORES AND SAVINGS CENTERS  
Sears Roebuck and Co. Dept. 1000  
1000 North Main Street, Manchester, N.H. 03103

SHOP AT SEARS AND SAVINGS CENTERS  
Sears Roebuck and Co. Dept. 1000  
1000 North Main Street, Manchester, N.H. 03103

BRIDGEPORT HAMDEN NORWALK WATERBURY  
DANBURY WESTFIELD WEST HARTFORD WEST SPRINGFIELD  
MIDDLETOWN MANTON MANCHESTER NORTHAMPTON

SAVE 10.11  
PENSKE Dwell-Tach  
Regular \$21.99 44<sup>99</sup>

SAVE 21.11  
Champion Spark Plugs  
Regular 79 58<sup>99</sup>

SAVE 1.11  
Multi-Load Grease Gun  
Regular \$3.99 4<sup>99</sup>

SAVE 2.11  
Steel Top Carrier Bars  
Regular \$11.99 9<sup>99</sup>

SAVE 5.00  
High Voltage Batteries  
GUARANTEED 42 MONTHS  
Regular Price \$28.95 With Trade-In \$28.95

SAVE 10-30  
All-Weather Oil  
SAVE 30%  
2.11

Regular Price \$2.99

Merits all new car warranty requirements for multiple motor oil. Excellent performance in hot or cold weather driving conditions.

BRIDGEPORT HAMDEN NORWALK WATERBURY DANBURY WESTFIELD WEST HARTFORD WEST SPRINGFIELD MIDDLETOWN MANTON MANCHESTER NORTHAMPTON

SHOP AT SEARS AND SAVINGS CENTERS Sears Roebuck and Co. Dept. 1000 1000 North Main Street, Manchester, N.H. 03103



SHOP AT SEARS AND SAVE Satisfaction Guaranteed or Your Money Back SEARS, ROEBUCK AND CO.

BRIDGEPORT WATERBURY HAMDEN NORWALK MIDDLETOWN DANBURY WESTFIELD MANCHESTER NORTHAMPTON

ORANGE EASTFIELD MALL WEST HARTFORD WEST SPRINGFIELD

BRIDGEPORT WATERBURY HAMDEN NORWALK MIDDLETOWN DANBURY WESTFIELD MANCHESTER NORTHAMPTON

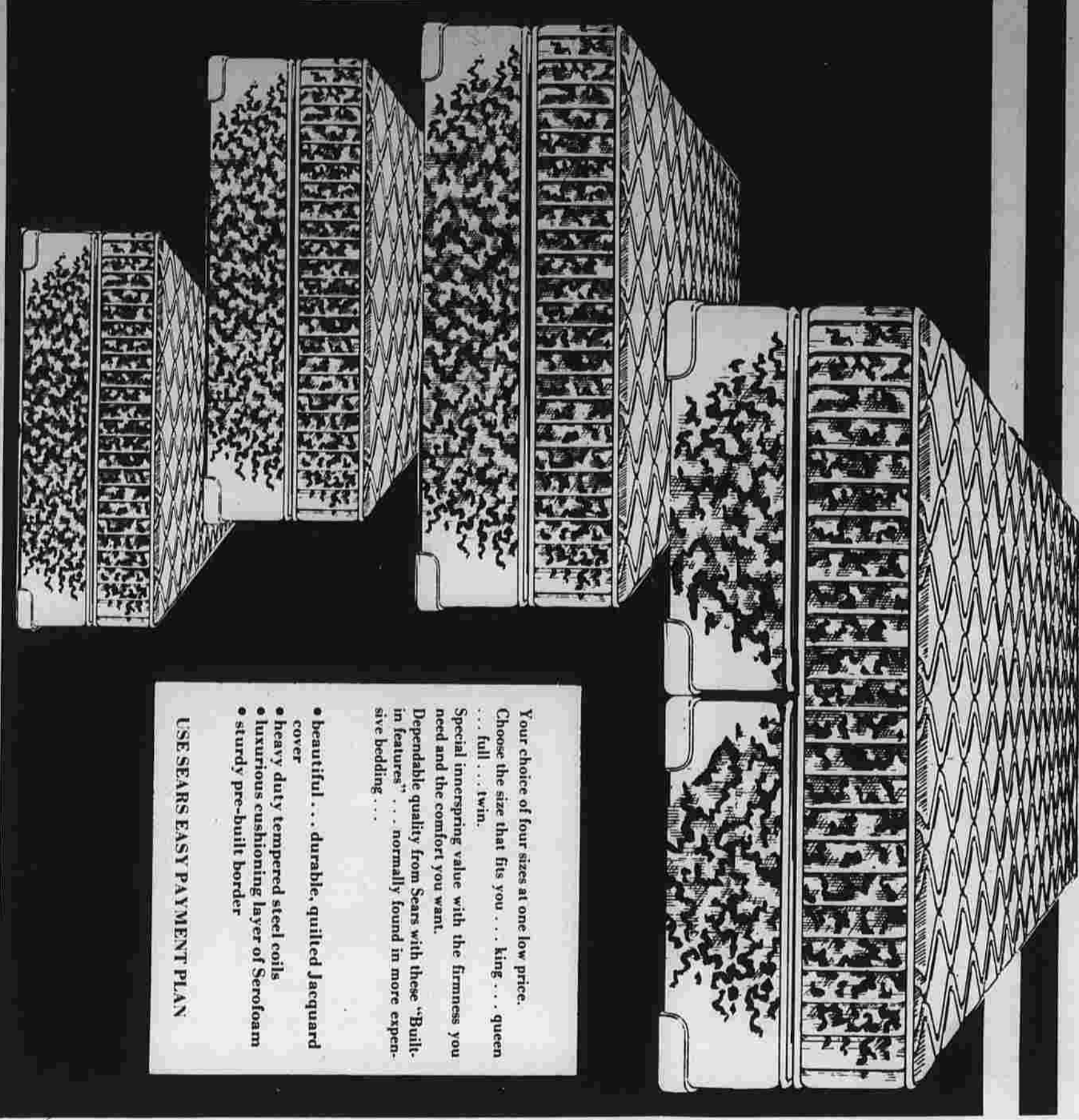

**USE SEARS EASY PAYMENT PLAN**

Your choice of four sizes at one low price. Choose the size that fits you... king... queen... full... twin.

Special 3-in. extra deep coils with the firmness you need and the comfort you want.

Dependable quality from Sears with these "Built-in features" normally found in more expensive bedding:

- beautiful...durable, quilted Jacquard cover
- heavy duty tempered steel coils
- luxurious cushioning layer of Serofam sturd, pre-built border

At the Same Low Price

# 5888

each piece mattress or box spring

Sears **YOUR CHOICE**

KING SIZE • QUEEN SIZE • FULL SIZE • TWIN SIZE



**SAVE \$30.95**  
Kenmore 3-Cycle Electric Dryer  
Regular \$129  
Regular \$159.95

2 SPEEDS  
3 WATER LEVELS  
3 WASH/RINSE TEMPERATURES  
SELF-CLEANING LINT FILTER  
3-Cycle 2-Speed

Use Sears Easy Payment Plan

Regular \$239.95

# \$199

**Kenmore Heavy-Duty Automatic Washer**

Sears **SAVE \$40.95**

SHOP AT SEARS AND SAVE Satisfaction Guaranteed or Your Money Back SEARS, ROEBUCK AND CO.

BRIDGEPORT WATERBURY HAMDEN NORWALK MIDDLETOWN DANBURY WESTFIELD MANCHESTER NORTHAMPTON

ORANGE EASTFIELD MALL WEST HARTFORD WEST SPRINGFIELD

BRIDGEPORT WATERBURY HAMDEN NORWALK MIDDLETOWN DANBURY WESTFIELD MANCHESTER NORTHAMPTON

Sears **Table Model Color TV**

18-Inch Diagonal Measure Color TV  
Regular \$258.00  
**\$248**

- Automatic Chroma Control keeps colors fresh and natural
- A keyed Automatic Gain Control maintains steady pictures
- The built-in Color Purifier sharpens color reception
- Sears stay-set VHF Memory Fine Tuner

Use Sears Easy Payment Plan

15-Inch Solid-State Portable Color TV  
Regular \$328  
**\$328**

13-In. Diagonal Measure Picture Color TV  
Regular \$299.95... Compact enough to set almost anywhere. Automatic Frequency Control is designed to pull in greatest frequency possible.

SAVE \$60.95  
Versatile Kenmore 5-Cycle Dishwasher  
Regular \$259.95  
**\$199**

Enjoy push-button easy dishwashing with this dependable Kenmore portable dishwasher. Five cycles including light, normal or San-wash. With pre-rinse wash and forced air drying.

SAVE \$50.95  
Kenmore 5-Cycle Built-in Dishwasher  
Quick mounting color-coded for easy installation. Includes stainless steel mounting ring.  
Regular \$229.95  
**\$179**

Portable Zig-Zag Sewing Machine  
Case Included.  
Utility stitches include built-in straight and zig-zag stitches.  
Mends Overcasts-Hems.  
Regular \$219.95 with Powermate Iron  
**\$158**

Revolving Branch Vac with Attachments  
Low Price  
**\$48**

Sears **Sale... Save \$180 to \$350 on Lawn Tractor**

**Sale... Save \$180.95**  
LT/8E Electric Start 8-HP Lawn Tractor  
Regular \$929.95  
**\$749**

Has 3 forward, 1 reverse speeds, wide turf-tread tires, autosteer steering and dash, plus headlights. With mowing attachment.

**Sale... Save \$190.95**  
LT/10E Electric Start 10-HP Lawn Tractor  
Regular \$1039.95  
**\$849**

The LT/10E is our most powerful Lawn Tractor. Has 3 forward, 1 reverse, Electric start. With mowing attachment.

**Sale... Save \$350.95**  
LT/36E All-Electric Powered Lawn Tractor  
Regular \$1249.95  
**\$899**

Powered by 3 12-volt batteries. Charging unit plugs into any 110-volt outlet. Comes with 36-in. electric mowing attachment.

**Sale... Save \$200.95**  
Sears 16-HP SS/16 Twin Lawn and Garden Tractor  
Regular \$1599.95  
**\$1399**

Twin-cylinder electric-starting engine. Heavy-duty steel frame and heavy box frame axle, plus large turf-tread tires. Mower and Attachments Extra.

**SALE**  
Chain Link Fencing Fabric  
**50% OFF**

When you buy Post, Rail, Gate and Fittings at Sears Regular Low Price! Installation arranged!

**Sale... Save \$20**  
Aluminum 106-7-ft. Lawn Building  
Regular \$168  
**\$168**

**Sale... Save \$40**  
Aluminum 106-10-ft. Lawn Building  
Regular \$239  
**\$239**

**Sale... Save \$10**  
Craftsman 12-inch Chain Saw  
Regular \$109  
**\$109**

SHOP AT SEARS AND SAVE Satisfaction Guaranteed or Your Money Back SEARS, ROEBUCK AND CO.

BRIDGEPORT WATERBURY HAMDEN NORWALK MIDDLETOWN DANBURY WESTFIELD MANCHESTER NORTHAMPTON

ORANGE EASTFIELD MALL WEST HARTFORD WEST SPRINGFIELD

BRIDGEPORT WATERBURY HAMDEN NORWALK MIDDLETOWN DANBURY WESTFIELD MANCHESTER NORTHAMPTON











# Woman Empire Builder: Weddings Pay Your Bills Promptly

By GAY PAULEY  
UPI Women's Editor



MRS. MARK J. SULLIVAN

Frieden's Lutheran Church in Myerstown, Pa., was the scene Aug. 10 of the wedding of Carol Ann Spannuth of Hartford and Mark J. Sullivan of Manchester.

The bride is the daughter of Mr. and Mrs. Clarence L. Spannuth of Myerstown, Pa. The bridegroom is the son of Mrs. George Sullivan of 5 Waddell Rd. and the late George Sullivan.

The double ceremony was performed by the Rev. Ronald H. McCullung of Frieden's Lutheran Church, assisted by the Rev. Mercurio A. Fregagnano of Mary Queen of Heaven Roman Catholic Church in Myerstown.

The church was decorated with yellow roses, white chrysanthemums, palms and candles. Harold Krenner Jr. of Berneville, Pa., was organist.

The bride, given in marriage by her father, wore an ivory chiffon gown designed with Alencon lace and pearls on the bodice, high neckline, and cuffs of Bishop sleeves. Empire waist belted with seed pearls and a skirt terminating in a chapel train. Her elbow-length veil of illusion was attached to an open crown pillbox of ivory chiffon embroidered with seed pearls. She carried a white Bible with sweetheart roses and baby's breath.

Miss Eloise C. Foster of Atlanta, Ga., was maid of honor.

Spanish-born Adela Holzer started her U.S. career as a typist. Then with a bank loan of \$3,000 and some of her savings, she went into business and parlayed herself into being boss of a multimillion dollar empire of diversified holdings.

All this she did in 20 years. The beautiful Mrs. Holzer, tawny-haired and suntanned, now is 40. She has two sons, 20 and 14.

Her secrets to be shared with others as a start? "Be prompt in paying your bills," she said. "Be careful to whom you're selling so they pay promptly. Work hard. I never stop, never stop thinking."

She had thoughts, too, on how women can advance to executive suites in the years ahead—"The rest of the 1970s and the '80s will be the era of womanpower. Women no longer will be segregated into second class citizens."

Said Mrs. Holzer, "To arrive in management, you start like a woman does. Background yourself with a good education (she has a doctorate in philosophy). Don't be afraid to go over some subordinate's head. Go to the top with your ideas, even if you have to wait until 5:30 when most everyone else has left the office."

"Come to such conversations with resources, your ideas for innovations in the company. How to reach more people, how to get more sales."

Mrs. Holzer, whose financial interests range from real estate to the Broadway theater, also is thinking of the woman who's in her 40s and 50s and wants to go to work for the first time.

"I'm considering starting a school for housewives who have no general knowledge of business operation," she said. "Some women can't even read a business report."

Mrs. Holzer was born in Madrid of a well-to-do, but strict, family. Married at 17, she came to the United States in 1954 to escape a union that wasn't working out.

With her knowledge of languages (she's fluent in several), a job at the United Nations as interpreter was a natural. She also went to work at the same time as a typist at an advertising agency.

"Father let me use his apartment in New York," she said. "So I saved from both my salaries. I started buying houses on Second and Third Avenues." Then she would resell as both avenues, Third especially, began to develop with high rise apartment and office buildings.

Currently, real estate holdings are in Spain, England, and the United States. These include a townhouse on Manhattan's fashionable upper East Side, and residences in London and New Jersey, Madrid and North Carolina.

# DUPLICATE BRIDGE

Results Friday night in the Andover Congregational Church are: Donald Weeks and Thomas Wagner, first; Mr. and Mrs. Robert Crawford, second; Paul Barton and Robert Campbell, third.

Results in the Aug. 10 Manchester Community College game at the Student Center are: Mike Lam and John Bernier, first; Mr. and Mrs. Donald Weeks, second; Lance Tatro and James Tatro, third.

The next game at the Student Center will be Sept. 7 at 1 p.m.

The South Windsor Bridge Club will sponsor a game tonight at 7:30 at Wapping Community Hall, 1788 Ellington Rd. New players are welcome.

Results Friday night in the Andover Bridge Club game at

Results in the Aug. 10 Manchester Community College game at the Student Center are: Mike Lam and John Bernier, first; Mr. and Mrs. Donald Weeks, second; Lance Tatro and James Tatro, third.

The next game at the Student Center will be Sept. 7 at 1 p.m.

The South Windsor Bridge Club will sponsor a game tonight at 7:30 at Wapping Community Hall, 1788 Ellington Rd. New players are welcome.

Results Friday night in the Andover Bridge Club game at

Results in the Aug. 10 Manchester Community College game at the Student Center are: Mike Lam and John Bernier, first; Mr. and Mrs. Donald Weeks, second; Lance Tatro and James Tatro, third.

The next game at the Student Center will be Sept. 7 at 1 p.m.

The South Windsor Bridge Club will sponsor a game tonight at 7:30 at Wapping Community Hall, 1788 Ellington Rd. New players are welcome.

Results Friday night in the Andover Bridge Club game at

Results in the Aug. 10 Manchester Community College game at the Student Center are: Mike Lam and John Bernier, first; Mr. and Mrs. Donald Weeks, second; Lance Tatro and James Tatro, third.

The next game at the Student Center will be Sept. 7 at 1 p.m.

The South Windsor Bridge Club will sponsor a game tonight at 7:30 at Wapping Community Hall, 1788 Ellington Rd. New players are welcome.

Results Friday night in the Andover Bridge Club game at

Results in the Aug. 10 Manchester Community College game at the Student Center are: Mike Lam and John Bernier, first; Mr. and Mrs. Donald Weeks, second; Lance Tatro and James Tatro, third.

The next game at the Student Center will be Sept. 7 at 1 p.m.

The South Windsor Bridge Club will sponsor a game tonight at 7:30 at Wapping Community Hall, 1788 Ellington Rd. New players are welcome.

Results Friday night in the Andover Bridge Club game at

Results in the Aug. 10 Manchester Community College game at the Student Center are: Mike Lam and John Bernier, first; Mr. and Mrs. Donald Weeks, second; Lance Tatro and James Tatro, third.

The next game at the Student Center will be Sept. 7 at 1 p.m.

The South Windsor Bridge Club will sponsor a game tonight at 7:30 at Wapping Community Hall, 1788 Ellington Rd. New players are welcome.

Results Friday night in the Andover Bridge Club game at

Results in the Aug. 10 Manchester Community College game at the Student Center are: Mike Lam and John Bernier, first; Mr. and Mrs. Donald Weeks, second; Lance Tatro and James Tatro, third.

The next game at the Student Center will be Sept. 7 at 1 p.m.

The South Windsor Bridge Club will sponsor a game tonight at 7:30 at Wapping Community Hall, 1788 Ellington Rd. New players are welcome.

Results Friday night in the Andover Bridge Club game at

Results in the Aug. 10 Manchester Community College game at the Student Center are: Mike Lam and John Bernier, first; Mr. and Mrs. Donald Weeks, second; Lance Tatro and James Tatro, third.

The next game at the Student Center will be Sept. 7 at 1 p.m.

The South Windsor Bridge Club will sponsor a game tonight at 7:30 at Wapping Community Hall, 1788 Ellington Rd. New players are welcome.

Results Friday night in the Andover Bridge Club game at

Results in the Aug. 10 Manchester Community College game at the Student Center are: Mike Lam and John Bernier, first; Mr. and Mrs. Donald Weeks, second; Lance Tatro and James Tatro, third.

The next game at the Student Center will be Sept. 7 at 1 p.m.

The South Windsor Bridge Club will sponsor a game tonight at 7:30 at Wapping Community Hall, 1788 Ellington Rd. New players are welcome.

Results Friday night in the Andover Bridge Club game at

Results in the Aug. 10 Manchester Community College game at the Student Center are: Mike Lam and John Bernier, first; Mr. and Mrs. Donald Weeks, second; Lance Tatro and James Tatro, third.

The next game at the Student Center will be Sept. 7 at 1 p.m.

The South Windsor Bridge Club will sponsor a game tonight at 7:30 at Wapping Community Hall, 1788 Ellington Rd. New players are welcome.

**ESTABLISHED 1945**

**SUPER SCHOOL SPECIALS!**

**Parker BIG RED BALLPOINT PEN**  
A Hit at \$5.00  
Now Only **\$1.99**

**Canary COPY SHEETS**  
500 Sheet Package  
**\$1.89**  
SAVE 71¢!

QUALITY 849 MAIN ST.

**All Here At**  
**Harrison's Stationers**  
MANCHESTER, CONNECTICUT 06040

# Back-to-School FABRICS

**FALL PRINTS**  
Machine washable cotton and cotton/polyester blends. Little or no ironing required. 44"/56" wide.

"HAYRIDY" PRINTS. . . . . **1.69** yd.

OLD GLORY & GOLDEN NUGGET PRINTS. . . . . **1.98** yd.

combed cotton

GARDEN LANE PRINTS. . . . . **2.98** yd.

**PLAID SUITINGS**

PLAID & CHECK COORDINATES

"KASHLANA"

PLAIDS & SOLIDS

BRUSHED PLAIDS

100% orlon and 100% acrylics. Machine washable 54"/56" wide. Best right for suits, dresses and sportswear.

VALUES TO \$4.29 YARD

**2.99** yd.

EASY CARE COORDINATES

CHIVAS

BRUSHED PLAIDS

CASCADE PLAIDS

Woolen/polyester blends. Machine wash. Easy Care and Cascade. 54"/56" wide. Easy Care is Scotch-guarded.

VALUES TO \$4.49 YARD.

**3.44** yd.

**tweeds**

MACHINE WASHABLE

Dublin coordinating windowpane checks with match-mats solid color tweeds also Scotch-guarded Carefree coordinates.

100% polyester and wool/nylon/cotton/polyester blends. 54"/56" wide.

**4.49** yd.

**flannels**

MACHINE WASH H2O SOLIDS & PLAIDS

All the rich shades of autumn by famous maker J.P. Stevens.

70% wool/30% nylon. Soft to touch, great to wear! 54"/56" wide.

**4.98** yd.

**POLYESTER DOUBLE KNITS**

\* FANCIES \* PLAIDS \* STRIPES \* COORDINATES \* JACQUARDS

Colorful knit designs on 100% polyester and polyester/silk blends. Machine wash, tumble dry. 58"/60" wide

VALUES TO \$5.98 YD. \* SAVE TO \$3.48 YD.

**2 yd. \$5**

**CLEARANCE**

Machine washable sports, dress and party fabrics. Select from Dan River SEERSUCKER and WOVEN PLAIDS; FANTASY SCREEN PRINTS; PLAID and STRIPE SUITINGS; DUCK PRINTS; OTOMAN SCREEN PRINTS; Famous Disney Character DUCK and BROADCLOTH PRINTS; ASSORTED EMBROIDERIES; FANCY knits and SLENDER PRINTS.

VALUES TO \$3.98 YARD. \* SAVE TO \$2.99 YARD

Cotton/Acrylic/Polyester Blends

44"/60" wide

**.99** yd.

**We Honor Master Charge or Bank Americard Charge Cards**

**SO-FRO FABRICS**

always first quality fabrics

BURR CORNERS SHOPPING CENTER  
OPEN DAILY 9:30-5:30  
TEL. 646-7728

TRI-CITY PLAZA  
VERNON  
Open Daily 10-6; Sat. 10-8  
Tel. 875-0417

188 BAHN STREET, MANCHESTER  
ALSO • HARTFORD • NEW BRITAIN • MIDDLETOWN

21 AUG 21

21 AUG 21

# Dramatists Audition

VERNON

Auditions for "The Miracle Worker," a three-act drama to be presented by the Tri-Town Players, will be conducted Aug. 28 and 29 at 7:30 p.m. at the Little Pink Building, Henry Park.

The play is based on the childhood of Helen Keller and will be directed by Robert Donnelly who has directed for the Mark Twain Masquers and the Little Theater of Manchester as well as productions in Hebron and South Windsor.

The play requires a 14-member cast consisting of seven males and seven females. Anyone interested is invited to attend one of the audition sessions. Those wishing further information should contact Carol French, 643-2280, anytime.

Town Clerk Attends  
Town Clerk Henry Butler has returned from attending the sixth annual Institute for Professional Clerks conducted at Syracuse University in New York.

The program was administered by the Continuing Education Center for Public Service and is conducted annually to discuss new informa-

**VITAMIN HEADQUARTERS**  
Liggett Parkade  
Low Prices!

**Spectator's Role**  
I could only kick by left leg. I could dance the Alley Cat too. Diane Scholtz of 7 Rainbow Trail, Vernon, ponders her right to be the watches children dance on the terrace of the Rockville Public Library. The occasion was a party to celebrate the end of the summer reading program at the junior library. (Herald photo by Richmond)

# Morra Will Name Two To Region Health Unit

BOLTON

Donna Holland, Correspondent  
Tel. 646-0375

The Board of Selectmen gave First Selectman Richard Morra the power to appoint two individuals to be members of a regional health service group which is in the process of formation.

Morra said the estimated cost of the town for the service would be less than \$1,000 per year. He said additional information about the group and its membership would be forthcoming.

The action was taken at an emergency meeting held by the selectmen Friday.

Coffee Social  
The Bolton Junior Woman's Club is holding the second in a series of informal coffee hours Thursday at 8 p.m. at Herrick Memorial Park.

The club is seeking women between the ages of 18 to 40, married or single, who are interested in the civic, cultural and educational as well as the social growth of Bolton.

Anyone wishing more information may call Mrs. Patricia Pinio, 646-6388.

**The Herald**  
Area Profile

**Union Opposes Meskill Nomination**

HARTFORD (UPI) — The Connecticut director of the police officer's union is opposing Gov. Thomas J. Meskill's nomination to a federal judgeship.

In a telegram to Sen. Edward M. Kennedy, D-Mass., Tuesday, Joseph J. Mazzotta said Meskill is "unquestionably unworthy" of appointment to the 2nd U.S. Circuit Court of Appeals, a step below the U.S. Supreme Court.



The tools were collected from throughout the country and some date back to pioneer days.

Any man interested in attending the breakfast but who is not a member of the church club should contact Robert Tucker to make arrangements to attend. Breakfast will be provided by the host and the meeting will be informal.

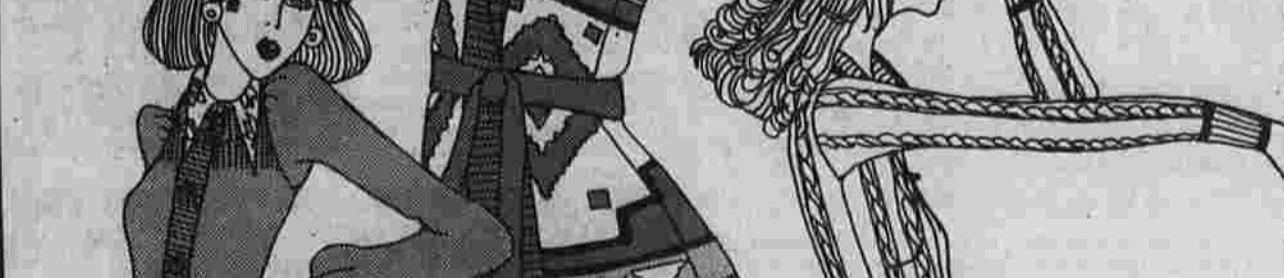

The program was administered by the Continuing Education Center for Public Service and is conducted annually to discuss new informa-

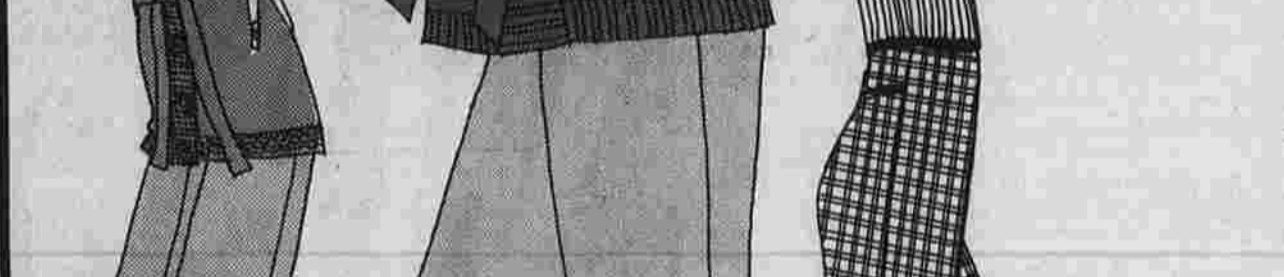

Sweaters are what you'll need the most for a fashionable Fall '74...according to Seventeen Magazine! And D&L, your official Seventeen back-to-campus store, is where you'll find all the biggest, crullest, newest sweaters!

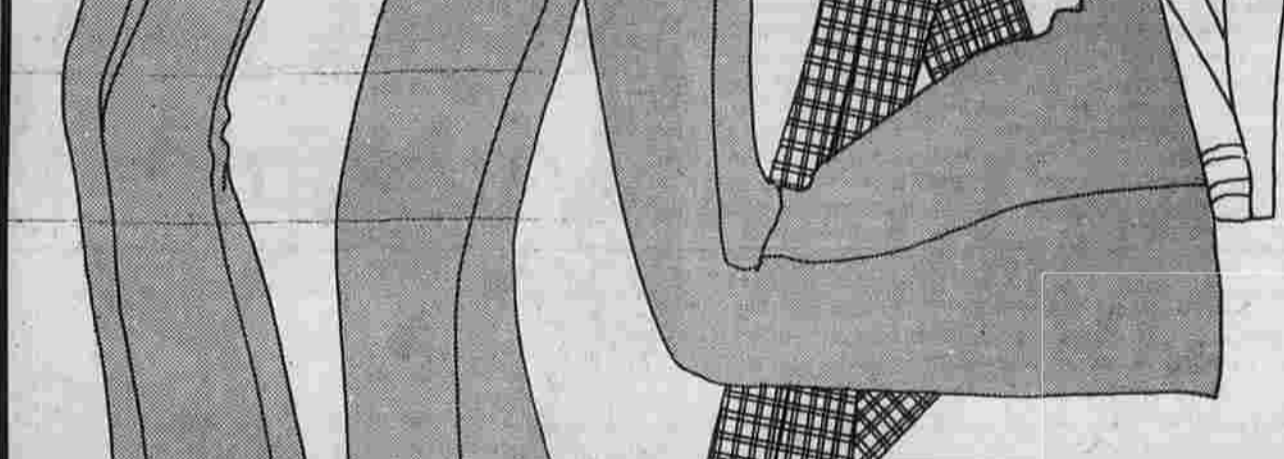

daytime pyjamas that go out at night by Brandye

It's the pajama suit to be seen in...subdued enough for daytime, just soft and dressy enough for after five...two piece set in floral print. Top has flattering bustline gathering, V-neckline set off by white sailor collar. 90% acetate, 10% nylon. Hand washable. Green or navy. Sizes 5-13, Junior Dresses, D&L in Manchester only. \$34.

A. Long Bobbie Ann cardigan sweater with tie-belted gathered waist. Sizes S-M-L. \$18

B. Long Pandora Indian wrap cardigan. Sizes S-M-L. \$24.

C. Offspring zip-front short cable sweater. Sizes S-M-L. \$20.

Floral print San Francisco shirt works gauze shirt. Sizes S-M-L. \$15.

H.I.S. cuffed corduroy pants. Sizes 7-13. \$17.

Wrangler plaid pants. Sizes 5-15. \$14.

Junior Sportswear, all eight D&L stores.

Matching solid heather pants. Sizes 7-13. \$18

Pandora long sleeve heather turtleneck. Sizes S-M-L. \$13.

Junior Sportswear, all eight D&L stores.

21 AUG 21

21 AUG 21

21 AUG 21

21 AUG 21

21 AUG 21

21 AUG 21

21 AUG 21

21 AUG 21

# PINOCHLE SCORES

Top scores in the Manchester Senior Citizens Pinochle Group game Thursday at the Army and Navy Club are: Bertha Duhring, 591; Frances Pike, 585; Sue Purnell, 584; and Al Gates, 583.

high single score of 617 and high total points of 2,234. The group sponsors a game each Thursday at 8-8:30 a.m. at the Army and Navy Club. Play is open to all interested senior citizens.

**My friendly class mates...**

**Marlow's is The Rush Puppies Headquarters For The Entire Family!**

**RUFUS II**

Sizes: 8 1/2-12  
11-12 1/2 3-12  
3 1/2-6-13  
M W J

"Expert Fitting!"

**Hush Puppies** are your dogs best friends!

**MARLOW'S**

SHOE DEPT. Main Floor, rear,  
Main Street in Downtown Manchester  
Open 9 Days - Thursday Miles 'n' 9  
Free Purnell Parking - Charge Cards Accepted

**Manchester Parkade**

**Charge Accounts Invited**  
**Bank Charges Welcome**

**Leapin' Levi's®**

Youth Centre Knows What Young America Likes Best... And We've Got A Ranch-ful Of 'Em!

For Girls, Boys, Young Men, Teens and Jrs.

**Levi's® Shrink-Controlled Corduroy Saddleman® Boot Jeans**

**9.50 & 11.50**

Rugged durawale corduroy fortified with polyester for longer wear and neater appearance after washing. Famous Levi's® western fit. Contrast stitching. Copper rivets at points of strain. Blue, Beige, Green & Navy. Sizes 8 to 12 regular & 8 to 14 slim, 9.50; Prep sizes 26 to 30, 11.50. Great for girls, too!

Levi's® No-Iron Check Western Shirt, sizes 14 to 20. \$5.00

21 AUG 21

21 AUG 21

21 AUG 21

21 AUG 21

21 AUG 21

21 AUG 21

21 AUG 21

21 AUG 21

21 AUG 21



# Town Meeting Tonight

## ANDOVER

Donna Holland  
Correspondent  
644-6375

The Board of Selectmen has called a Town Meeting tonight at 8 at the Andover Elementary School.

Residents will be asked to approve the following additional appropriations to the 1973-1974 budget: \$6,172.52, dump maintenance; \$4,783.86, town and roads; \$4,095.62, highways general; \$1,911.87, social security, hospital insurance, retirement.

Electors will be asked to adopt an ordinance prohibiting excavation on any town road or right-of-way without first obtaining a permit.

They will be asked to rescind the vote taken at the annual budget meeting in 1973 prohibiting an insurance agent or any member of his household from serving on the insurance committee; and to adopt an ordinance providing that no member of the insurance commission or their family shall gain any financial benefit from the purchase of insurance by the town.

Residents will also be asked to approve an appropriation of \$3,500 for a dump truck. They will be asked to authorize the first selectman and town treasurer to pay for the truck from revenue sharing funds.

Residents will be asked to authorize the first selectman to enter into the Multi-Jurisdictional Prime Sponsor Agreement for Comprehensive Manpower Programs for Hartford Labor Market Area and Capitol Region State of Connecticut under Comprehensive Employment and Training Act of 1973.

# School Board Announces Personnel Appointments

## ANDOVER

Donna Holland  
The Board of Education at its meeting Tuesday approved the following personnel appointments:

Mrs. Rose Marie Royal as second cafeteria cook at a salary of \$2.25 per hour. Mrs. Royal was employed for nine years as a cafeteria worker, salad maker at Windham County Hospital and one year at a University of Connecticut fraternity house. She resides in Willimantic.

Mrs. Patricia Coleman, Mrs. Janice Kilduff and Mrs. Mary McNamara, all of Andover, were hired as aides. Mrs. Coleman worked as a substitute teacher and a welfare case worker.

Mrs. Laura Messier was hired as a teacher aide at a salary of \$2.10 per hour. She worked for three hours per day. She resides in Andover. She completed the Eastern Connecticut Teacher Aide Course.

Ten persons applied for the teacher aide positions. Regular

teachers were invited to sit in on interviews of two or three candidates at one time where they were conducted. The candidates themselves liked being interviewed by the board.

The board also approved the appointment of Mrs. Katherine Corral as Title I teacher. She will work a four-day week at a salary of \$7 per hour.

Mrs. Judith Hutchinson was hired as a Title I program aide at a salary of \$2.10 per hour. She will work a five-day week.

The board also approved the sale of a 1966 school bus for \$500. Approval of the sale had been given earlier but the town expected to sell it for \$650. The money will be returned to the general fund.

Bus Routes  
The board approved the 1974-75 bus routes which will be published in The Herald Sept. 3.

Board member William Kaufman asked if the school had the use of a computer in working out the bus routes. Kaufman answered by saying, "Yes, we do have a computer; his name is Richard Person." Person is the supervisor of buses. He took a bus driver training course and will train any new bus drivers that are hired.

Bus Will Be Sold  
The board also approved the sale of a 1966 school bus for \$500. Approval of the sale had been given earlier but the town expected to sell it for \$650. The money will be returned to the general fund.

Reading, language arts and math.

Kaufman said the Title I program would be used as a resource room when not being used by students in the Title I program.

He said there are funds in the budget for purchasing supplies, and he hopes to purchase those which may be used by all school students when not being used by Title I students.

# School Opens Sept. 4

## ANDOVER

Donna Holland  
The Andover Elementary School will open on Sept. 4 with the first school days being full sessions.

The school day is from 8:30 a.m. until 2:30 p.m.

Hot lunch and milk will be served beginning the first day. Hot lunch will sell for 50 cents for students and 75 cents for adults. Milk will sell for 8 cents.

The price for hot lunch may have to be increased depending on how the program does, officials said.

The anticipated enrollment for the school is 288 students.

Upon return of the school students will be welcomed by their new principal, David Kravet, who has been principal since July 2.

Other new teachers who will welcome the students are Miss Lucinda Fraser, physical education; Mrs. Mary Keenan, learning disabilities; and Mrs. Bernadette Grizzell, speech and hearing.

and to haul fill to the disposal area.

There is a \$10 per hour charge when fill is being hauled. The Town of Bolton will be billed for 63 per cent of that amount as 63 per cent of the persons using a new dump truck for the town.

The purchase of a dump truck at a cost of \$11,000 was approved by townpeople earlier this year at a Town Meeting.

The additional appropriation must go to a Town Meeting for approval.

The truck will be used as a general purpose dump truck.

# Truck Funds Okayed

## ANDOVER

Donna Holland  
The Board of Finance approved a request by the selectmen for an appropriation of \$3,500, an additional amount apportioned in order to purchase a new dump truck for the town.

The purchase of a dump truck at a cost of \$11,000 was approved by townpeople earlier this year at a Town Meeting.

The additional appropriation must go to a Town Meeting for approval.

The truck will be used as a general purpose dump truck.

and to haul fill to the disposal area.

There is a \$10 per hour charge when fill is being hauled. The Town of Bolton will be billed for 63 per cent of that amount as 63 per cent of the persons using a new dump truck for the town.

The purchase of a dump truck at a cost of \$11,000 was approved by townpeople earlier this year at a Town Meeting.

The additional appropriation must go to a Town Meeting for approval.

The truck will be used as a general purpose dump truck.

# The Herald Area Profile

## Welcome to the World of Pendleton Classic Pure Virgin Wool Sportswear



Stylish and totally coordinated into a collection of - Suits, Skirts, Slacks, Pant Suits, Pant Coats, Capes and Sweaters...

Elegant as only pure Virgin Wool can be in Pendleton's Country Classics...

Come in soon for best selection!

TWEED'S Specialty Shop  
773 Main Street in Downtown Manchester

OPEN THURS. NITES 'til 9  
Free Parking in Rear

# TOUCH & SEW sewing machine

• Built-in buttonholer  
• 14 Built-in stitches including stretch, speed basting

**\$60 OFF**  
Orig Price

Carrying case or cabinet extra

# CLOSEOUT REDUCTIONS

Repeat of a fabulous offer - Act now! Once these are gone, that's it!

**FASHION MATE ZIG-ZAG sewing machine \$79.95**  
Only \$79.95 Model 257

Has the exclusive Singer front drop-in bobbin. Carrying case or cabinet extra

**50% OFF reg. price SELECTED SEWING CABINETS**

**SINGER Sewing Centers and participating Approved Dealers**

For store nearest you, see the yellow pages under SEWING MACHINES.

# PRINTING PLANT

First Shift  
• WRAPPER - Pack and seal cartons of printed matter. Some lifting and carrying.

Second Shift  
• HELPER - Two Color Press. Experience helpful but not necessary. Move and pile stock, hang plates, ink up press, wash and clean press.

Liberal benefit program that includes non-contributory pension plan.  
Apply in person or call 643-1101.

# ALLIED PRINTING SERVICES, Inc.

570 Middle Turnpike West  
Manchester, Conn.  
An Equal Opportunity Employer

# NEW LISTING

Manchester  
Custom Built by a craftsman in the fine details show. Solid 2 1/2 room Ranch with lovely appliances kitchen, interior completely redecorated by present owner. Also basement room. Private treed yard. Owner wants immediate sale, therefore the realistic price. \$77,900. For appointment call Ruth Heffernan, 342-1923.

**J. WATSON BEACH CO.**  
Realtors-MLS  
Manchester office 647-8139  
Real Estate Opportunity

# RESponsible MOTHER

WILL CARE for toilet-trained pre-school or school age child. Monday-Friday, Waddell School area. Process of getting licensed. 647-9074.

# MATURE WOMAN

would like babysitting jobs, yard work, etc. Have own transportation. Phone 875-1475.

# EDUCATION

Private Instructions 18  
BEGINNERS ORGAN classes in my home starting September 10th, by experienced teacher. Phone 643-9819.

# REAL ESTATE

REALTORS OF MANCHESTER  
Caldor Plaza  
646-1117

# RED CARPET

SEVEN-ROOM Cape, newly remodeled, fireplace, 2-car garage, pool and appliances included. Call 643-8000. Lesinger Co., Realtors, 646-8713.

# CONDOMINIUMS

\$33,900 - large 6 room Colonial with 2 1/2 baths, special shag carpeting, brick front porch, stove, dishwasher, disposal, refrigerator, and even the washer and dryer remain. Immaculate condition. Immediate occupancy. Adult cluster.

# IMMEDIATE OCCUPANCY

Gracious Colonial on HENRY STREET that features front-to-back living room, formal dining room, kitchen with appliances, basement playroom, 1 1/2 baths, walk-up attic, 2-car detached garage. Excellent residential area. Priced at a very negotiable \$37,900. Interest rates may be better than low taxes and the price on this lovely home will make you and yours happy and content for years to come. Don't MISS! Call soon...

# GRACIOUS COLONIAL ON HENRY STREET

Call owner for appointment  
F.M. FRECHETTE & MARTIN REALTORS, INC. 644-4144

# PRINCETON STREET

4-bedroom Colonial, eat-in kitchen, dining room, family room, screened porch, 1 1/2 baths, 2-car garage, many extras. Walking distance to 3 schools. 643-8077.

# FIVE-ROOM BUNGALOW

for sale. Call owner for appointment. 643-8811.

# Homes For Sale

MANCHESTER - Newer 5 1/2, two-family, 3 bedrooms, living room, kitchen, wall-to-wall carpeting, air-conditioned. Immediate occupancy. The price is only \$47,900. Frechette & Martin, Realtors, Inc. 646-4144.

MANCHESTER - Bowers 4-bedroom Ranch, living room with fireplace, dining room, kitchen, rec. room, garage, tree lot. Just immaculate. 40's. Frechette & Martin, Realtors, Inc. 646-4144.

MANCHESTER - Six room Cape with new roof, new kitchen and new bathroom. A potentially GOLD Realtors. A \$11,900. T.J. Crockett, Realtor, 646-1577.

MANCHESTER - Striking 4 bedroom, colonial, 2 1/2 baths, first floor family room. Prime location. Mid 50's. Warren E. Howland Realtors, 643-1108.

MANCHESTER - New 5 1/2 two-family in Eighth District. Aluminum siding, 1 1/2 baths, full kitchen, wood floors, basements. Mid 50's. T.J. Crockett, Realtors, 643-1577.

NURSES' AIDES - Private duty, 7:30 or 3:11. Experienced hospital trained, convenient home or related experience, dependable with references. \$3.25 hourly. Medical Placement Service, 232-5228.

MANCHESTER - New homes in desirable Porter Street area. Your plans or ours, 48's, 50's, 7-9 a.m. and 1-2 p.m. starting September. 647-1883.

Business Opportunity 14  
MANCHESTER - Centrally located variety store. Excellent lease, tremendous business potential. Ideal set-up for man and wife. Owner retiring. T.J. Crockett, Realtor, 643-1577.

INDIAN & WIFE TRAVEL  
MANCHESTER - Centrally located variety store. Excellent lease, tremendous business potential. Ideal set-up for man and wife. Owner retiring. T.J. Crockett, Realtor, 643-1577.

MANCHESTER - Centrally located six room bungalow in excellent condition. Full basement, full garage, full basement, in Bowers School area. \$29,500. T.J. Crockett, Realtors, 643-1577.

MANCHESTER - Two bedroom Duplex Condominium, one full, two half baths. Call owner. 643-9819.

MANCHESTER - 5 1/2 Duplex, separate furnaces, 2-car garage, excellent condition, immaculate interior. Call 643-9819.

ELLINGTON - Custom built 8 room Colonial, 4 bedrooms, living room, family room, 2 fireplaces, central vacuum system, 1 1/2 bathrooms, 2-car garage. Char-Bon Agency, 646-1843.

FREE  
Our trained sales staff will give you, at no charge, a current market evaluation of your home. Your neighborhood Red Carpet Realtor is an acknowledged specialist in real estate properties.

RED CARPET REALTORS OF MANCHESTER CALDOR PLAZA 646-1117

NEW HOMES  
OAK GROVE STREET - New Raised Ranch, living room, dining room, large kitchen, 3 bedrooms, wall-to-wall throughout, 2 1/2 baths, family room, with fireplace, laundry room, 2-car garage, huge patio deck, park-like yard. Only \$52,900.

PERKINS STREET - New Ranch, 3 bedrooms, living room with fireplace, dining room, screened porch, 1 1/2 baths, 2-car garage, many extras. Walking distance to 3 schools. 643-8077.

GRANDVIEW STREET - Will build to your specifications on this gorgeous lot.

PRINCETON STREET - 4 bedroom Colonial, eat-in kitchen, dining room, family room, screened porch, 1 1/2 baths, 2-car garage, many extras. Walking distance to 3 schools. 643-8077.

TOLLAND - Non-developed 6-room Country Cape, acre lot. \$32,900. Owner, 872-8223.

# HOMES OF DISTINCTION

\$21,900 - 6-Duplex with separate gas heating systems. Three bedrooms each side. Close to shopping, schools and churches.

\$36,900 - Dollar for dollar this 7-room Cape is a true value. New family room, 2 full baths, full shed dormer, new roof, plus fireplace and wall-to-wall carpeting. Transferred owner wants fast sale.

\$37,500 - 5 room Ranch with 2 full baths, country style kitchen, 3 bedrooms, fireplace living room, enclosed porch and garage.

\$49,900 - 4-bedroom Ranch with family room, 2 1/2 baths, 5 all-conditioning units, eat-in kitchen, wall-to-wall carpet throughout, garage.

24 STRONG ST. - Plenty of room for the growing family. 8 room Colonial, 4 bedrooms, lots of new wall-to-wall carpet, tree lot, immaculate throughout. Immediate occupancy, \$35,900.

37 KENSINGTON ST. - 5 room Cape with attached garage, beautiful 200' deep level treed lot. Great starter home in move-in condition. Must be seen inside. Immediate occupancy, \$42,000.

127 BRENT RD. - 7 room Split Level, 2 full baths, attached garage, tree lot. Convenient to everything. Original owner.

30 STEEP HOLLOW LANE - 7 rooms plus rec room, breezeway and attached garage, full shed dormer, 4 bedrooms, 120x150' lot, residence AA zone.

BUSINESS OPPORTUNITY - Barber shop, 3 stations, all fixtures, equipment and supplies. Clean and modern. \$3,900.

F.J. SPILECKI REALTORS 643-2121

BLUE STONE PATIO with canvas top and grill makes your summer entertaining a breeze. 8 room English style Colonial, large hall, fireplace, modern kitchen with appliances, 1 1/2 baths, den, carpeting, and three large bedrooms, plus a large 6% assumable mortgage. Mid 40's.

BLANCHARD & ROSSETTO REALTORS-MLS 646-2482  
188 West Center Street

MANCHESTER - Executive Contemporary in one of Manchester's finest locations. Four large bedrooms, 2 1/2 baths, magnificent view of Hartford skyline, sunken patio off family room, fieldstone fireplace, dressing area off master bedroom and tri-level construction are just some of the many many attractions. Reluctantly offered in the mid 60's. Warren E. Howland Realtors, 643-1108.

MANCHESTER - West side Ranch, first time offered. Garage, enclosed porch, many extras. 40's. Hayes Corporation, 646-0131.

VERNON - Lake Street School. Five room Ranch with full walk-out basement on 1/2-acre plot, secluded dead-end street. \$30,900. Starkweather Realty, 646-5353, 647-8237.

MANCHESTER - 543 Vernon Street, charming older 7 room home, surrounded by trees on a 180x200' lot. 649-5247, 742-8749.

MANCHESTER - 7 room Colonial style, 2 1/2 baths, fully carpeted and appliances, family room.

MANCHESTER - West side Ranch, first time offered. Garage, enclosed porch, many extras. 40's. Hayes Corporation, 646-0131.

VERNON - Lake Street School. Five room Ranch with full walk-out basement on 1/2-acre plot, secluded dead-end street. \$30,900. Starkweather Realty, 646-5353, 647-8237.

MANCHESTER - 543 Vernon Street, charming older 7 room home, surrounded by trees on a 180x200' lot. 649-5247, 742-8749.

MANCHESTER - 7 room Colonial style, 2 1/2 baths, fully carpeted and appliances, family room.

MANCHESTER - Executive Contemporary in one of Manchester's finest locations. Four large bedrooms, 2 1/2 baths, magnificent view of Hartford skyline, sunken patio off family room, fieldstone fireplace, dressing area off master bedroom and tri-level construction are just some of the many many attractions. Reluctantly offered in the mid 60's. Warren E. Howland Realtors, 643-1108.

MANCHESTER - West side Ranch, first time offered. Garage, enclosed porch, many extras. 40's. Hayes Corporation, 646-0131.

VERNON - Lake Street School. Five room Ranch with full walk-out basement on 1/2-acre plot, secluded dead-end street. \$30,900. Starkweather Realty, 646-5353, 647-8237.

MANCHESTER - 543 Vernon Street, charming older 7 room home, surrounded by trees on a 180x200' lot. 649-5247, 742-8749.

MANCHESTER - 7 room Colonial style, 2 1/2 baths, fully carpeted and appliances, family room.

MANCHESTER - Executive Contemporary in one of Manchester's finest locations. Four large bedrooms, 2 1/2 baths, magnificent view of Hartford skyline, sunken patio off family room, fieldstone fireplace, dressing area off master bedroom and tri-level construction are just some of the many many attractions. Reluctantly offered in the mid 60's. Warren E. Howland Realtors, 643-1108.

MANCHESTER - West side Ranch, first time offered. Garage, enclosed porch, many extras. 40's. Hayes Corporation, 646-0131.

VERNON - Lake Street School. Five room Ranch with full walk-out basement on 1/2-acre plot, secluded dead-end street. \$30,900. Starkweather Realty, 646-5353, 647-8237.

# Homes For Sale

MANCHESTER - Owner anxious. 7 room Cape, full wall fireplace, colonial decor, big bedrooms, double garage, private yard. Tulliet, Lesinger Co. Realtors, 646-8713, 423-9291.

SMALL 2-bedroom home on Coventry Lane. Assumable 7 1/4% mortgage. 742-8153 after 3:24.

LEBANON CENTER - 8.9 acre, 11-room home, 3-car garage, much open land, \$44,800. Lesinger Co. Realtors, 646-8713, 423-9291.

ANDOVER - 5-room year round home close to lake, beautifully landscaped, fireplace, garage, enclosed porch. \$29,900. Lesinger Co. Realtors, 646-8713, 423-9291.

MANCHESTER - IN BY SCHOOL  
RANCH - Custom 7 rooms, 3 bedrooms home, 2 baths, formal dining and living room, family room with fireplace, aluminum siding, 2-car garage, all with walking distance to Martin School.

COLONIAL - Older 7 room, 3 bedrooms, 2 baths, fireplace, carpeted eat-in kitchen, garage with enclosed sunporch, new aluminum siding.

RAISED RANCH - New 7 room, 3 bedrooms, family room, dining room with sundeck, aluminum siding and 2-car garage.

CONDOMINIUM - 7 room Colonial style, 3 bedrooms, 2 1/2 baths, fully carpeted and appliances, family room.

MANCHESTER - West side Ranch, first time offered. Garage, enclosed porch, many extras. 40's. Hayes Corporation, 646-0131.

VERNON - Lake Street School. Five room Ranch with full walk-out basement on 1/2-acre plot, secluded dead-end street. \$30,900. Starkweather Realty, 646-5353, 647-8237.

MANCHESTER - 543 Vernon Street, charming older 7 room home, surrounded by trees on a 180x200' lot. 649-5247, 742-8749.

MANCHESTER - 7 room Colonial style, 2 1/2 baths, fully carpeted and appliances, family room.

MANCHESTER - Executive Contemporary in one of Manchester's finest locations. Four large bedrooms, 2 1/2 baths, magnificent view of Hartford skyline, sunken patio off family room, fieldstone fireplace, dressing area off master bedroom and tri-level construction are just some of the many many attractions. Reluctantly offered in the mid 60's. Warren E. Howland Realtors, 643-1108.

MANCHESTER - West side Ranch, first time offered. Garage, enclosed porch, many extras. 40's. Hayes Corporation, 646-0131.

VERNON - Lake Street School. Five room Ranch with full walk-out basement on 1/2-acre plot, secluded dead-end street. \$30,900. Starkweather Realty, 646-5353, 647-8237.

MANCHESTER - 543 Vernon Street, charming older 7 room home, surrounded by trees on a 180x200' lot. 649-5247, 742-8749.

MANCHESTER - 7 room Colonial style, 2 1/2 baths, fully carpeted and appliances, family room.

MANCHESTER - Executive Contemporary in one of Manchester's finest locations. Four large bedrooms, 2 1/2 baths, magnificent view of Hartford skyline, sunken patio off family room, fieldstone fireplace, dressing area off master bedroom and tri-level construction are just some of the many many attractions. Reluctantly offered in the mid 60's. Warren E. Howland Realtors, 643-1108.

MANCHESTER - West side Ranch, first time offered. Garage, enclosed porch, many extras. 40's. Hayes Corporation, 646-0131.

VERNON - Lake Street School. Five room Ranch with full walk-out basement on 1/2-acre plot, secluded dead-end street. \$30,900. Starkweather Realty, 646-5353, 647-8237.

MANCHESTER - 543 Vernon Street, charming older 7 room home, surrounded by trees on a 180x200' lot. 649-5247, 742-8749.

MANCHESTER - 7 room Colonial style, 2 1/2 baths, fully carpeted and appliances, family room.

MANCHESTER - Executive Contemporary in one of Manchester's finest locations. Four large bedrooms, 2 1/2 baths, magnificent view of Hartford skyline, sunken patio off family room, fieldstone fireplace, dressing area off master bedroom and tri-level construction are just some of the many many attractions. Reluctantly offered in the mid 60's. Warren E. Howland Realtors, 643-1108.

MANCHESTER - West side Ranch, first time offered. Garage, enclosed porch, many extras. 40's. Hayes Corporation, 646-0131.

VERNON - Lake Street School. Five room Ranch with full walk-out basement on 1/2-acre plot, secluded dead-end street. \$30,900. Starkweather Realty, 646-5353, 647-8237.

MANCHESTER - 543 Vernon Street, charming older 7 room home, surrounded by trees on a 180x200' lot. 649-5247, 742-8749.

MANCHESTER - 7 room Colonial style, 2 1/2 baths, fully carpeted and appliances, family room.

MANCHESTER - Executive Contemporary in one of Manchester's finest locations. Four large bedrooms, 2 1/2 baths, magnificent view of Hartford skyline, sunken patio off family room, fieldstone fireplace, dressing area off master bedroom and tri-level construction are just some of the many many attractions. Reluctantly offered in the mid 60's. Warren E. Howland Realtors, 643-1108.

MANCHESTER - West side Ranch, first time offered. Garage, enclosed porch, many extras. 40's. Hayes Corporation, 646-0131.

# Homes For Sale

MANCHESTER - Owner anxious. 7 room Cape, full wall fireplace, colonial decor, big bedrooms, double garage, private yard. Tulliet, Lesinger Co. Realtors, 646-8713, 423-9291.

SMALL 2-bedroom home on Coventry Lane. Assumable 7 1/4% mortgage. 742-8153 after 3:24.

LEBANON CENTER - 8.9 acre, 11-room home, 3-car garage, much open land, \$44,800. Lesinger Co. Realtors, 646-8713, 423-9291.

ANDOVER - 5-room year round home close to lake, beautifully landscaped, fireplace, garage, enclosed porch. \$29,900. Lesinger Co. Realtors, 646-8713, 423-9291.

MANCHESTER - IN BY SCHOOL  
RANCH - Custom 7 rooms, 3 bedrooms home, 2 baths, formal dining and living room, family room with fireplace, aluminum siding, 2-car garage, all with walking distance to Martin School.

COLONIAL - Older 7 room, 3 bedrooms, 2 baths, fireplace, carpeted eat-in kitchen, garage with enclosed sunporch, new aluminum siding.

RAISED RANCH - New 7 room, 3 bedrooms, family room, dining room with sundeck, aluminum siding and 2-car garage.

CONDOMINIUM - 7 room Colonial style, 3 bedrooms, 2 1/2 baths, fully carpeted and appliances, family room.

MANCHESTER - West side Ranch, first time offered. Garage, enclosed porch, many extras. 40's. Hayes Corporation, 646-0131.

VERNON - Lake Street School. Five room Ranch with full walk-out basement on 1/2-acre plot, secluded dead-end street. \$30,900. Starkweather Realty, 646-5353, 647-8237.

MANCHESTER - 543 Vernon Street



### Zoners Okay School Bus Parking

**COVENTRY**  
Monica Shea  
Correspondent  
The Zoning Board of Appeals Monday granted a variance to Edward Saunders to park school buses on his property on South St.  
The variance also granted Saunders the right to conduct a used car lot at the left hand side of the property.

Saunders, who has the repairer's license, will be limited to no more than seven cars parked on the lot. This must include those cars for sale as well as those cars to be repaired.  
Paul McCobb of the Mass. Bus Co. informed the board that there is no place in Coventry where the buses could be legally parked without a variance from the board.

### Audit Clears Lillyman

**HARTFORD (UPI)**—An independent audit of the Hartford Civic Center has apparently cleared William B. Lillyman, of suspicion that he committed fraud in his handling of funds.  
City Manager Edward Curtin Jr. said Tuesday, however, that the audit revealed "examples of poor administrative judgment."  
Curtin said the audit showed that the city needs clear cut rules for the management of the multi-million dollar exhibition and special events hall.

### State To Pay Rep. King's Legal Fees

**HARTFORD (UPI)**—A state lawmaker who is charged in a \$600,000 defamation suit is going to have his legal bills paid for by the state.  
A legislative committee voted Tuesday to pay a lawyer to defend Rep. Edgar A. King, R-Farmington, in the suit charging that he damaged the business and reputation of a Hartford ambulance operator.  
King is being sued by Harvey L. Kagan, owner of Professional Ambulance Service, Inc., who accused the lawmaker of slandering him in the news media before and during a legislative investigation into alleged ambulance abuses in the Hartford area.

### Houley Names Campaign Aides

**VERNON**  
Legislators have special immunity from such suits while speaking on the floor of the Assembly or in committee, but Kagan said King slandered him at other times.  
The decision of the Legislative Management Committee was unprecedented and does not provide for paying the judgment if King loses the suit.  
Kagan and three other area ambulance operators have been arrested for allegedly defrauding the state Welfare Department of an estimated \$70,000 through false billings for services to welfare clients.

### New Student Registration

**COVENTRY**  
Monica Shea  
Registration for the new students in Coventry public schools will be held as follows:  
Elementary schools, Aug. 26, 27, and 28 from 9 a.m. to 3 p.m.  
Middle and High School, Aug. 21, 22 and 23 from 8:30 a.m. to 2:30 p.m.  
New students must bring birth certificates when registering and present evidence for immunization against regular measles, rubella and polio.  
In addition, children entering kindergarten and first grade for the first time must present evidence of a physical examination completed after April 1 and before Sept. 1.  
There will be no registration of students the first three days of school.  
Bus routes will be published following the above registration dates.  
The superintendent of schools is preparing a list of substitute teachers for the coming school year.  
If you were listed with the Coventry school system last year and would like to be kept on the substitute list, contact the superintendent's office before Sept. 13, at 742-7317.  
College students interested in subbing can obtain an application at the superintendent's office which is located in the Coventry High School.

### MATH / SCIENCE

Manchester Community College offers for the fall semester the following new courses or courses of special interest:  
Math 112 Introductory computer math  
EMT 101 & 102 emergency medical technology  
veterinarian assisting  
pesticides and their uses  
Register on August 21, 27 or 28 from 2-7 P.M. in the administration building on the Bidwell Street campus. Classes begin on September 3.

### The Herald Area Profile

### "DEFENDABLE SINCE 1911" MARLOW'S

We've Been Manchester's BACK TO SCHOOL and VACATION LUGGAGE HEADQUARTERS SINCE 1911!  
Choose from Famous Brands at marLOW Prices  
• SAMSONITE • VENTURA  
• AMERICAN-TOURISTER • SKYWAY  
• ATLANTIC (Grasshoppers)  
DOWNTOWN MAIN STREET, MANCHESTER  
We're Open 8 Days - Thursday Evenings 9-9  
FREE PURNELL PARKING • CHARGE CARDS ACCEPTED

Read Herald Ads

### Know Your Chamber Member

**PAUL'S PAINT & WALLPAPER**  
Paul Misseri established Paul's Paint & Wallpaper on Main St. in 1924. In 1973, the store moved from its former location to its present address at 615 Main St., which provides twice the floor space of its former location.  
The store features Touraine paint lines, acknowledged as one of the nation's leading quality paint lines. With the store's move to larger quarters, Paul's Paint & Wallpaper has become a complete decorating and craft center. It offers free decorator service in all styles of decor, specializing in wall coverings, and recently added a line of quality, nationally famous carpeting. In addition, Paul's Paint & Wallpaper carries a complete line of ready-made and custom-made shades. From time to time, the store offers adult classes in wallpaper hanging and the crafts.  
Plenty of free parking is offered for customer conveniences, not only on Main St. but also in the rear of the store.  
A family business, Paul's Paint features store owner Paul Misseri, his wife, Teresa, and son, Mike.  
Paul's Paint & Wallpaper has been a member of the Greater Manchester Chamber of Commerce since 1957.

### ABOUT TOWN

First Church of Christ, Scientist, will have a testimony meeting tonight at 8 at the church, 447 N. Main St. The meeting is open to the public.

**In the Interest of Ecology... WE STILL ACCEPT NEWSPAPER AND PAY .016 ONE CENT PER POUND!**  
To Child Organizations, Scouts, Churches and Fraternal Organizations - your right to collect paper has not been stopped. The paper you sell to OSTRINSKY is recycled back into newsprint. The paper that the Town of Manchester sells to a mill becomes bamboo, never again to be used as newsprint.  
It takes (17) seventeen normal size pulp trees to make one ton of newsprint. You will do more for ecology and get paid for your labor if you deliver your newspapers to...  
**OSTRINSKY**  
731 PARKER STREET MANCHESTER, CONN.



**Washington Summer Intern**  
Manchester's John Mrosek was a fourth week participant in the Connecticut Summer Intern Program in Washington, and here was being welcomed by Sen. Lowell Weicker. Mrosek attended the final weekly session along with 42 other young people from the state. He heard debates, attended hearings, and participated in seminars on government. His scholarship was awarded by the Manchester Republican Town Committee.

### Record \$1,074,029 Budget 8% Increase Over Year Ago

**COLUMBIA**  
Virginia Carlson  
Correspondent  
The Board of Education has a record budget of \$1,074,029 for the 1974-75 school year, an increase of over eight per cent from last year's budget.  
Four new teachers have been assigned to the staff. Two will be responsible for the kindergarten through Grade 8 physical education classes. One will teach the newly formed sex education classes half-time and one will teach the newly created gifted children's program half-time.  
School Superintendent Clarence Edmondson defended the budget, saying the school board and the administration has made every effort possible to give maximum publicity while considering implementation of new programs.  
Edmondson said the board adopted a policy this year to hold a public hearing on the preliminary budget so the board could hear from the community.  
About a dozen people showed up at the hearing in July.  
Edmondson said, "Every member of the board is concerned about the 8.9 increase in the budget."  
He said two handball courts will be on the new asphalt area and a basketball court will be set up there. The public will be able to use the area at night, he added.  
Edmondson praised the school board for letting the administration advertise for bids for school bus service last January. The bids came in at \$39 per bus in comparison to bids of \$55 per day.  
Edmondson said persons should attend board meetings and speak up at hearings.  
The school budget and the selection of a board will be presented at a public hearing in September before the annual town meeting to approve the budget in October.  
This is another expensive item," he said.  
He also said members of the community have complained of the number of accidents which occur on the playground. The prime reason, he said, is lack of space for the students.  
Plans are to expand the playground by opening up 4 1/2 acres not previously used. With this, "which costs money," he is confident the accident rate will drop.  
He said two handball courts will be on the new asphalt area and a basketball court will be set up there. The public will be able to use the area at night, he added.  
Edmondson praised the school board for letting the administration advertise for bids for school bus service last January. The bids came in at \$39 per bus in comparison to bids of \$55 per day.  
Edmondson said persons should attend board meetings and speak up at hearings.  
The school budget and the selection of a board will be presented at a public hearing in September before the annual town meeting to approve the budget in October.  
This is another expensive item," he said.  
He also said members of the community have complained of the number of accidents which occur on the playground. The prime reason, he said, is lack of space for the students.  
Plans are to expand the playground by opening up 4 1/2 acres not previously used. With this, "which costs money," he is confident the accident rate will drop.

### Rockefeller's Grandfather Saved Half His Salary

**UNITED PRESS INTERNATIONAL**  
The founder of the great Rockefeller fortune made a habit of always saving half his salary.  
He permanently continued putting aside that 50 per cent — until it eventually amounted to a grand total of billions of dollars.  
John Davison Rockefeller was born the son of a small trader at Richford, N.Y., in 1839. When he was 20 years old, the first American oil well was drilled in Titusville, Pa. Four years later Rockefeller founded a company to enter the oil refining business.  
His brother William joined the firm the year the Civil War ended. By 1887 the firm owned two refineries in Cleveland, Ohio — and in 1870 it was converted into a joint stock company and named the Standard Oil Company of Ohio, with John D. as its president.  
The organization mushroomed in growth as a result of rebates, mergers, and favorable transportation rates — which all were legal at that time. The firm set up in 1892 as the Standard Oil Trust, and 95 per cent of the nation's oil refining business was under its sway.  
Seven years later the trust was replaced by a holding company — Standard Oil of New Jersey — as the result of an Ohio Supreme Court ruling that a trust violated the Sherman anti-trust act. In 1911 the U.S. Supreme Court declared the old firm had violated the inter-American affairs during World War II, and also as assistant secretary of state. He was undersecretary of the Department of Health, Education and Welfare in 1954, special assistant to the president in 1954-5, and chairman of the president's committee on government organization in 1953-4. He was elected governor of New York in 1958 and was re-elected in 1962, 1966 and 1970. He resigned from the governorship in December, 1973, to devote himself to directing the Commission on Critical Choices for America.  
He is an authority on modern art, serving as a trustee of the Museum of Modern Art. He also was a founder of the Museum of Primitive Art.

### Pathmark Senior Citizens Health Aids Plan.

**Pathmark** we're here to help you...  
We at Pathmark have something important to say to you — the Senior Citizens Health Aids Plan. Membership in the plan is easy enough. Pick up a self-addressed, postage free Application Form at any Pathmark store, fill it in and drop it in the nearest mail box. We'll mail you your own Membership Card and the Special Coupon Booklet.  
**What is the Pathmark Senior Citizens Health Aids Plan?**  
The plan provides you with a variety of information and services in such areas as health and nutrition. And from time to time Pathmark will be offering health aid benefits.  
Our special introductory Senior Citizens Coupon Booklet, for example, includes 50c savings on any Pathmark vitamin and a free pint of isotropic rubbing alcohol. Plus 10 more coupon Surprise Savers.  
**How to Join the Senior Citizens Health Aids Plan.**  
Membership in the plan is easy enough. Pick up a self-addressed, postage free Application Form at any Pathmark store, fill it in and drop it in the nearest mail box. We'll mail you your own Membership Card and the Special Coupon Booklet.  
**We are doing what we can to help.**  
We hope that the Senior Citizens Health Aids Plan can make your life a little easier. A little more pleasant. Here at Pathmark, our wish is that you... enjoy it in good health.  
**Here at Pathmark, our wish is that you... enjoy it in good health.**

### Super Pathmark Buys!

**Price Reduction**  
Mott's Apple Juice 1-qt. 8-oz. can **49¢**

**Price Reduction**  
Star-Kist Chunk Light Tuna 6 1/2-oz. can **45¢**

**Price Reduction**  
Pathmark Ice Cream 1/2-gal. in Reusable Round Plastic Containers **\$1.09**

**Price Reduction**  
Cold Power Detergent 3-lb. 1-oz. pkg. **79¢**

**Price Reduction**  
Spaghetti & Meat Balls Chef Boy-a-r-dee 15-oz. can **35¢**

**Price Reduction**  
Gold Power Mott's apple juice

**Price Reduction**  
Coffee Swirl Ice Cream

**Check Pathmark For Extra Values.**  
Look for the check mark on our shelves, as well as on the shelves you'll find special price reductions.

**THE COAT RACK**  
**PRE-SEASON SALE**  
**20% OFF ON ALL OUR FALL AND WINTER COATS!**  
**\$5.00 LAY-A-WAY DEPOSIT WILL RESERVE THE COAT OF YOUR CHOICE...**  
**AUGUST SPECIAL!**  
Additional 10% OFF on all Cash Purchases!  
Over 1,000 Fashionable Coats In Stock!  
**THE COAT RACK**  
48 PURNELL PLACE DOWNTOWN MANCHESTER  
Open Tues.-Sat. 9:30 - 5:30 Thurs. 9:00 - 5:00 - TEL. 646-8887 (Div. Carriage House Boutique)

**Health Aid Values**

**Efferdent Denture Cleanser** Tablets box of 96 **\$1.39**

**Gleem II Toothpaste** 7-oz. tube **77¢**

**Bromo Seltzer** 4 1/2-oz. bottle **69¢**

**Analgesic Tablets** Pathmark Effervescent 16-oz. full packets **69¢**

**Prell Shampoo** Liquid, 16-oz. bottle **99¢**

**Pathmark Shampoo** Extra Rich 16-oz. bottle **49¢**

**Back-to-school Needs**

**Crayola Crayons** with Sharpener box of 64 **69¢**

**Beginners School Bag** 12" x 9" x 3" Assorted Colors **99¢**

**Kodak Instamatic Color Print Film** 20 exposures 135-20 **\$1.39**

**Raid Ant and Roach Killer** Flying Insect Killer 15-oz. aerosol can **99¢** each

**Ladies' Panty Hose** Pathmark Miracle Stretch, 100% nylon, Hand washable. Perfect for any skirt length. Sewn on waistband. Beige, Brown, Taupe, Tan. A.L.B. **49¢**

**Coupon of the Week Save 30¢**

**Flicker Ladies' Safety Shaver** With This Coupon **89¢**

**Sure Anti-Perspirant** Regular or Unscented 9-oz. can **99¢**

**Veri-Dri Deodorant** Regular or Powder 9-oz. can **69¢**

**Miss Breck Hair Spray** Regular, Ultimate Hold, Unscented Super Hold, or Super Hold. 13-oz. can **66¢**

**Wipe 'n Dipe Wipes** Vaseline Intensive Care box of 100 **99¢**

**Toss 'ems Disposable Bottles** 8-oz. capacity pkg. of 50 **69¢**

**Wilkinson Sword Blades** pkg. of 5 plus 2 Free **59¢**

**Prune Plums** 19¢ lb.

**Wholesale Fresh** None Priced Higher

**Frying Chickens** 35¢ lb.

**Chicken** 45¢ lb. Cut Up Chickens 41¢ lb.

**Rib Roast** First cut higher 1.19 lb. **Rib Steak** Choice level 1.12 lb. **Sausage** 1.12 lb. **Brisket Beef** 1.12 lb. **Domestic Swiss** 79¢

**Pathmark Chopped or Leaf Spinach** 14¢

**Burry's Mr. Chips Cookies** 13 1/2-oz. box **69¢**

**Pride of the Farm Catsup** 14-oz. bottle **29¢**

**Ammonia** 12-oz. 25¢ **Chock Full O' Nuts** 1.17 **Preserves** 1.39

**Swirl Cakes** 79¢ **Nestle Quik** 59¢ **Kraft Dinner** 59¢

**Pathmark Chopped or Leaf Spinach** Free With This Coupon

**Buy 3 Ears of Fresh Corn Get 3 Ears Free** With This Coupon

**Star-Kist Chunk Light Tuna** 29¢ With This Coupon

**Tropicana Orange Juice** (In Dairy Dept.) 9¢ With This Coupon

**GRAND OPENING THURSDAY, AUGUST 22nd**  
**DAVIDS SHOE STORE**  
IN THE CALDOR SHOPPING CENTER • 646-1721  
Mens, Womens and Childrens Shoes  
WE FEATURE:  
**Buster Brown.** AMERICA'S FAVORITE CHILDREN'S SHOES  
**Hush Puppies**  
**Keds**  
**ROBLEE. CONVERSE. NATURALIZER.**  
**"FREE" "FREE" "FREE"**  
**WIN A NEW BOYS OR GIRLS RALEIGH CHOPPER THREE-SPEED BICYCLE!!!!**  
NO PURCHASE REQUIRED!  
Childs age from 6 years to 12 years in order to enter.  
FREE Entry Blanks can be obtained HERE!  
Contest Ends September 15th  
MASTER CHARGE CARDS ACCEPTED  
Where The Shoes Are Fitted To Your Feet

So that we may serve all our customers, we reserve the right to limit sales to 3 packages of any item. Items offered for sale not available in case lots. Certain items not available where prohibited by law. Not responsible for typographical errors. Items and prices valid only at Pathmark Supermarkets with Pharmacy Dept.

So that we may serve all our customers, we reserve the right to limit sales to 3 packages of any item. Items offered for sale not available in case lots. Not responsible for typographical errors. Certain items not available where prohibited by law. Items and prices valid only at Pathmark Supermarkets.



### OBITUARIES Two Killed In Auto Accidents

**Miss Caroline Bendeson**, 89, of Meriden, formerly of 202 E. Center St., died Tuesday at the Meriden-Wallingford Hospital. Miss Bendeson was born July 29, 1885, in Manchester, daughter of the late Ben and Sophie Rattenberg Bendeson, and lived here until moving to Meriden four years ago.

Before her retirement, she was employed at the Hartford office of the Internal Revenue Service for many years. She was a member of St. Mary's Episcopal Church.

Survivors are a brother, Franklin Bendeson of Meriden; two nieces and a nephew.

Funeral services are Thursday at 2 p.m. at St. Mary's Episcopal Church. The Rev. Stephen White will officiate. Burial will be in East Cemetery.

The Watkins Funeral Home, 142 E. Center St., is in charge of arrangements.

There are no calling hours. The family suggests that any memorial contributions may be made to the American Cancer Society, 237 E. Center St.

**Mrs. Constance Plika** ROCKVILLE — Mrs. Constance Plika, 79, of Ansonia, formerly of Rockville, died Tuesday at Griffin Hospital, Derby. She was the widow of Louis F. Plika.

Mrs. Plika was born in Poland and came to Rockville when she was 16 years old. She lived here until moving to Ansonia 20 years ago.

Survivors are two daughters, Mrs. John Gondek of Ansonia, and Mrs. Helen Olsen, 79, of St. Petersburg, Fla.

Police identified the victim as Thomas Hilliar, 31, of Essex and Mrs. Helen Olsen, 79, of St. Petersburg, Fla.

The car Hilliar was driving crashed head-on Tuesday with another car driven by Susan Schumack, 21, of Clinton. She was hospitalized in good condition.

Officers said both cars were near the middle of the road when the accident occurred, and were traveling fast. Police said Hilliar was pinned in the wreckage and died by a blow to the head. The accident happened shortly after noon.

An autopsy was scheduled today to determine the cause of Mrs. Olsen's death. Police said she was driving west on the turnpike with her husband, Ralph, 80, when the car veered from the center lane about 9:50 p.m. The car crashed into concrete abutments of the bridge and the husband was hospitalized in serious condition.

### CONTINUED FROM PAGE 1 Town Directors Reject

received and a new public hearing scheduled.

A contribution to the Manchester Youth Hockey Association (toward ice rental time at the Bolton Ice Palace) was rejected by a 6 to 3 vote. The three backing the contribution were Thompson, Gallagher and Zinsner. The rejection was because of the scarcity of available funds.

He warned, "By a vote of the Board of Directors, authorizing or approving the establishment of such a patrol, the town legally assumes responsibilities for its activities, which can give rise to potential and serious claims against the Town of Manchester."

Rejection of the proposed sale of the town-owned parcel was by a 9 to 0 vote. The Planning and Zoning Commission Case M1, is illegal and contrary to the provisions, spirit and public policy of our charter."

He concluded then, "Patrolling Cas-

### Supply and Type of Oil Determine Refinery Costs

**JOLIET, Ill. (UPI)** — Construction of a New England refinery dependent upon high-sulfur Midwest crude oil will cost twice that of a refinery importing low-sulfur grade supplies, says Connecticut state Sen. Samuel B. Heller.

Heller, the Republican nominee for Congress from Connecticut's 2nd District, Wednesday toured the Joliet Mobil Oil Co. plant, which he said energy experts consider the most efficient "white gold" refinery in the nation.

After talking with refinery personnel, Heller said two priorities in planning a refinery are assurance of a continuing supply of crude oil and determination of the type of oil to be refined.

"Mobil Oil officials emphasized that crude oil protection is going to be a big country and any crude oil available to New England would have to come from the Midwest or a domestic source off the Atlantic not yet developed," Heller said.

It is most likely that a New England refinery would process so-called "sour" or high-sulfur oil, he said. Midwest oil is almost entirely "sweet."

International Oil Ventures (INOVEN) wants to build a refinery on a 1,000-acre site in Montville, Conn., with an in-loading dock on Bartlett's Reef off Waterford in Long Island Sound.

At the 100,000-barrel-a-day Joliet plant, \$15 million of the total \$250 million construction cost two years ago was spent on environmental controls. Mobil officials told Heller.

A Mobil spokesman said the cost for the Joliet plant today would be up around \$400 million.

INOVEN has proposed to build a 400,000-barrel-a-day refinery for \$500 million.

The tour was on the first day of a three-day trip which will also take the state senator to Washington, D.C.

# Hard Luck Common for Angels' Nolan Ryan, Strikes Out 19 Tigers But Loses in 11th, 1-0

**NEW YORK (UPI)** — Hard luck is as common to Nolan Ryan as his fastball is unshakable to the rest of the American League.

The 27-year-old right-hander of the California Angels suffered a heartbreaking loss for the second time in two weeks Tuesday night when he was beaten 1-0 in 11 innings by the Detroit Tigers despite striking out 19 batters for the second time this season.

Ryan, who lost a game to the Chicago White Sox two weeks ago in which he pitched 8 1/3 innings of no-hit ball, the short end of the score when Bill Freehan lined a run-scoring single with two out in the top of the 11th inning.

The Angels, however, couldn't come through with the big hit against Litch, who was in trouble often but came through in the clutch. The Angels had at least one successful game in each of the first six innings, got a runner as far as third in the 10th and another to second in the 11th but

failed to come up with a timely hit.

"Losses of that kind are always hard to take," said Ryan, who now has lost five games this season in which he has given up three runs or less. "It's not easy to sleep after something like that. I try to forget about the losses. There is only one thing on my mind and that's 20 wins. I try to block everything else out."

Ryan, who only last week equaled the major league record for most strikeouts in nine innings by striking out 19 batters in the 11th.

With two out, Ben Oglivie singled, stole second and scored on Freehan's single to right.

Despite losing his 12th game in 23 decisions, Ryan broke his own major league record for most strikeouts in three successive games—14.

Litch, winning his 15th game against 14 losses, said he wasn't aware of what Ryan was doing on the mound until he looked at the scoreboard after Ryan's 19th strikeout.

"I don't get pumped up as far as getting excited," said Litch. "As a matter of fact, I didn't even know how many strikeouts he had until they flashed it on the board. That sort of thing gets you discouraged but with a matchup like this, of course I get up. I started getting my concentration together this afternoon. I got my game plan completely ready when I came to the park."

In other AL games, Boston whipped Chicago 8-3, New York nipped Minnesota 2-1, Kansas City blanked Cleveland 2-0, Baltimore edged Texas 2-1 and Oakland topped Milwaukee 7-1.

Royals 2, Indians 0

Tony Solaita and Fran Healy hit fifth inning homers off Gaylord Perry and Lindy McDaniel turned in four innings of two-hits relief to spark the Royals' over the Indians. Al Fitzmorris went the first five innings for Kansas City to

notch a career high ninth win against only three losses. The loss was Perry's seventh in eight decisions after winning 15 in a row.

Orioles 2, Rangers 1

Mike Cuellar tossed a five-hitter for his 15th win in pitching the Orioles over the Rangers. A run-scoring double by Brooks Robinson and a sacrifice fly by Mark Belanger in the second inning accounted for the Orioles' runs off Jackie Brown, who dropped his 10th game in 19 decisions.

A's 7, Brewers 1

Jim Hunter tossed a three-hitter for his 18th victory and battermate Gene Tenace cracked a grand-slam homer to pace the A's over the Brewers. Tenace's second grand slam of the year highlighted a six-run eighth inning. Darrel Porter accounted for Milwaukee's only run with a homer.

pitching the Orioles over the Rangers. A run-scoring double by Brooks Robinson and a sacrifice fly by Mark Belanger in the second inning accounted for the Orioles' runs off Jackie Brown, who dropped his 10th game in 19 decisions.

A's 7, Brewers 1

Jim Hunter tossed a three-hitter for his 18th victory and battermate Gene Tenace cracked a grand-slam homer to pace the A's over the Brewers. Tenace's second grand slam of the year highlighted a six-run eighth inning. Darrel Porter accounted for Milwaukee's only run with a homer.

### Police Report

**MANCHESTER**

Richard T. Migliore, 20, of 12 West St. was arrested Tuesday morning and charged with operating a motor vehicle while his license was suspended.

He was released on \$150 non-surety bond for appearance in Circuit Court 12 on Sept. 15.

Burton D. Pearl, 67, of 114 Woodland St., Steven R. Pearl, 30, of 562 Gardner St., and Robert A. Pearl, 30, of 152 Hollister St. were all arrested on Circuit Court 12 warrants charging them with third-degree burglary and third-degree larceny.

The charges stem from the illegal entry by the men representing the B.D. Pearl Appliance and Furniture Center at 449 Main St. into the home of Mrs. Kathy Maguire of 23 Laurel St. recently and the removal from the home of a washing machine, police said.

They were all released on their written promises to appear in court Sept. 9.

Lacille Serignese, 65, of East Hartford was arrested today at 6:30 a.m. and charged with speeding and failure to obey officer's signals (crasher lights and siren). Court is Sept. 9.

Richard L. Lanzano, 26, of 38 Glenwood St. was taken by police to Manchester Correctional Center today at 12:25 a.m. after a traffic stop on a motorcycle in front of the Dip & Sip donut shop on Center St. He was treated for a shoulder and ankle and was discharged.

The driver of the car, Rhena

### Raymond F. Canfield

Raymond F. Canfield, 78, of 135 Glenwood St. died this morning at Manchester Memorial Hospital. He was the husband of Mrs. Ruth Griffin Canfield.

Mrs. Canfield was born in Middlefield and had lived in Hartford before coming to Manchester 28 years ago. He had been employed at the Hartford Lodge of Elks and Hartford Lodge of Woodmen of the World. He belonged to Hartford Lodge of Eagles.

He is also survived by a sister, Mrs. Ethel Case of Granby; a niece, Ruth Hills, who had made her home with the Canfields for 37 years; and a grandson.

Funeral services are Friday at 11 a.m. at Rose Hill Funeral Home, 580 Elm St., Rocky Hill. Burial will be in Center Cemetery, Rocky Hill.

Friends may call at the funeral home Thursday from 2 to 4 and 7 to 9 p.m.

The family suggests that any memorial contributions may be made to a charity of the donor's choice.

### Church Offers Film 'His Land'

A film, "His Land," which tells the story of Israel from ancient to modern times will be presented Thursday at 7 p.m. at the Presbyterian Church, 43 Spruce St. The showing is open to the public free of charge.

The musical score for "His Land" was composed and arranged by Robert Carver of the Congregational Church and the credit committee of the Rockville Credit Union.

She is also survived by a son, Vernon Police Chief Herman A. Fritz; a sister, Mrs. Alice Herre of Woodstock; and four grandchildren.

Private funeral services are Thursday at White-Gibson-Small Funeral Home, 65 Elm St. Burial will be in Grove Hill Cemetery.

There are no calling hours. The family suggests that any memorial contributions may be made to Rockville Public Nursing Association's Ruth E. Hoyte Fund for Children.

### Power Outage

A faulted line fuse box on McKee St. caused a nearly two-hour power outage in that area Tuesday night, according to a spokesman for the Hartford Electric Light Co.

Power was out from 6:46 until 8:46 p.m. The outage affected Dougherty, McKee, Roosevelt and Center Sts. and Victoria Rd. and 78 customers were without power, the spokesman said.

The driver of the car, Rhena

### Sign Up Voters

Manchester's SAM Contest Saturday night at Mt. Nebo will be the setting for a special voter-making session scheduled by the Republican and Democratic registrars.

The voter-making session will be from 8 to 10 p.m. Eligible applicants must be at least 18 years of age, Manchester residents and U.S. citizens.

### Fire Calls

**TOLLAND COUNTY**  
Tuesday, 6:08 p.m. — structure fire at High and McQueen Sts. (Rockville Fire Department sent for preliminary plans filed at Tolland departments on stand-by).

**AMBULANCE CALLS**  
**TOLLAND COUNTY**  
Tuesday, 10:26 p.m. — auto accident on South River Rd. (Tolland Fire Department with the Tolland Ambulance called minute later).

**MANCHESTER**  
Tuesday, 12:32 p.m. — boy fell off bike on Lydall St. by the Manchester Water Co. (Manchester Ambulance).

Today, 12:25 a.m. — motorcycle accident in front of Dip & Sip donut store on Center St. (Manchester Ambulance).

### Notice

Probate Court is open for conferences with the judge from 6:30 P.M. to 8 P.M. on Thursday nights. Night telephone number: 866-6141. William E. Fitzgerald, Judge of Probate.

### Notice

The revolutionary NEW iggett's is now available in the Rockville area. This revolutionary new product is made of a special material that is completely waterproof. It is also available in a variety of colors. Price \$12.99. Will Not Tarnish, Rust or Stain. Never Needs Polishing. Replace without Time Limit & without Charge.

### John F. Tierney

Funeral Home  
PHONE 643-1222  
217 WEST CENTER - MANCHESTER, CONN.  
JOHN F. TIERNEY - BARBARA TIERNEY  
THOMAS J. TIERNEY - JOHN J. CRAFTY

### John F. Tierney

Funeral Home  
PHONE 643-1222  
217 WEST CENTER - MANCHESTER, CONN.  
JOHN F. TIERNEY - BARBARA TIERNEY  
THOMAS J. TIERNEY - JOHN J. CRAFTY

### John F. Tierney

Funeral Home  
PHONE 643-1222  
217 WEST CENTER - MANCHESTER, CONN.  
JOHN F. TIERNEY - BARBARA TIERNEY  
THOMAS J. TIERNEY - JOHN J. CRAFTY

### John F. Tierney

Funeral Home  
PHONE 643-1222  
217 WEST CENTER - MANCHESTER, CONN.  
JOHN F. TIERNEY - BARBARA TIERNEY  
THOMAS J. TIERNEY - JOHN J. CRAFTY

### John F. Tierney

Funeral Home  
PHONE 643-1222  
217 WEST CENTER - MANCHESTER, CONN.  
JOHN F. TIERNEY - BARBARA TIERNEY  
THOMAS J. TIERNEY - JOHN J. CRAFTY

### John F. Tierney

Funeral Home  
PHONE 643-1222  
217 WEST CENTER - MANCHESTER, CONN.  
JOHN F. TIERNEY - BARBARA TIERNEY  
THOMAS J. TIERNEY - JOHN J. CRAFTY

### John F. Tierney

Funeral Home  
PHONE 643-1222  
217 WEST CENTER - MANCHESTER, CONN.  
JOHN F. TIERNEY - BARBARA TIERNEY  
THOMAS J. TIERNEY - JOHN J. CRAFTY

### John F. Tierney

Funeral Home  
PHONE 643-1222  
217 WEST CENTER - MANCHESTER, CONN.  
JOHN F. TIERNEY - BARBARA TIERNEY  
THOMAS J. TIERNEY - JOHN J. CRAFTY

### John F. Tierney

Funeral Home  
PHONE 643-1222  
217 WEST CENTER - MANCHESTER, CONN.  
JOHN F. TIERNEY - BARBARA TIERNEY  
THOMAS J. TIERNEY - JOHN J. CRAFTY

### John F. Tierney

Funeral Home  
PHONE 643-1222  
217 WEST CENTER - MANCHESTER, CONN.  
JOHN F. TIERNEY - BARBARA TIERNEY  
THOMAS J. TIERNEY - JOHN J. CRAFTY

### John F. Tierney

Funeral Home  
PHONE 643-1222  
217 WEST CENTER - MANCHESTER, CONN.  
JOHN F. TIERNEY - BARBARA TIERNEY  
THOMAS J. TIERNEY - JOHN J. CRAFTY

### John F. Tierney

Funeral Home  
PHONE 643-1222  
217 WEST CENTER - MANCHESTER, CONN.  
JOHN F. TIERNEY - BARBARA TIERNEY  
THOMAS J. TIERNEY - JOHN J. CRAFTY

### John F. Tierney

Funeral Home  
PHONE 643-1222  
217 WEST CENTER - MANCHESTER, CONN.  
JOHN F. TIERNEY - BARBARA TIERNEY  
THOMAS J. TIERNEY - JOHN J. CRAFTY

### John F. Tierney

Funeral Home  
PHONE 643-1222  
217 WEST CENTER - MANCHESTER, CONN.  
JOHN F. TIERNEY - BARBARA TIERNEY  
THOMAS J. TIERNEY - JOHN J. CRAFTY

### John F. Tierney

Funeral Home  
PHONE 643-1222  
217 WEST CENTER - MANCHESTER, CONN.  
JOHN F. TIERNEY - BARBARA TIERNEY  
THOMAS J. TIERNEY - JOHN J. CRAFTY

### John F. Tierney

Funeral Home  
PHONE 643-1222  
217 WEST CENTER - MANCHESTER, CONN.  
JOHN F. TIERNEY - BARBARA TIERNEY  
THOMAS J. TIERNEY - JOHN J. CRAFTY

### John F. Tierney

Funeral Home  
PHONE 643-1222  
217 WEST CENTER - MANCHESTER, CONN.  
JOHN F. TIERNEY - BARBARA TIERNEY  
THOMAS J. TIERNEY - JOHN J. CRAFTY

### John F. Tierney

Funeral Home  
PHONE 643-1222  
217 WEST CENTER - MANCHESTER, CONN.  
JOHN F. TIERNEY - BARBARA TIERNEY  
THOMAS J. TIERNEY - JOHN J. CRAFTY

### John F. Tierney

Funeral Home  
PHONE 643-1222  
217 WEST CENTER - MANCHESTER, CONN.  
JOHN F. TIERNEY - BARBARA TIERNEY  
THOMAS J. TIERNEY - JOHN J. CRAFTY

### John F. Tierney

Funeral Home  
PHONE 643-1222  
217 WEST CENTER - MANCHESTER, CONN.  
JOHN F. TIERNEY - BARBARA TIERNEY  
THOMAS J. TIERNEY - JOHN J. CRAFTY

### John F. Tierney

Funeral Home  
PHONE 643-1222  
217 WEST CENTER - MANCHESTER, CONN.  
JOHN F. TIERNEY - BARBARA TIERNEY  
THOMAS J. TIERNEY - JOHN J. CRAFTY

### John F. Tierney

Funeral Home  
PHONE 643-1222  
217 WEST CENTER - MANCHESTER, CONN.  
JOHN F. TIERNEY - BARBARA TIERNEY  
THOMAS J. TIERNEY - JOHN J. CRAFTY

### John F. Tierney

Funeral Home  
PHONE 643-1222  
217 WEST CENTER - MANCHESTER, CONN.  
JOHN F. TIERNEY - BARBARA TIERNEY  
THOMAS J. TIERNEY - JOHN J. CRAFTY

### John F. Tierney

Funeral Home  
PHONE 643-1222  
217 WEST CENTER - MANCHESTER, CONN.  
JOHN F. TIERNEY - BARBARA TIERNEY  
THOMAS J. TIERNEY - JOHN J. CRAFTY







# Manchester Evening Herald OPINION

## The President's Choice

Early reaction indicates President Gerald Ford's choice for vice president, Nelson A. Rockefeller, will meet with House and Senate approval. Persistently on the list of possible nominees since Ford ascended to the presidency less than two weeks ago, Rockefeller's selection is not a complete surprise.

In the course of the days leading to Tuesday's announcement, the President was highly secretive. While it was made to appear that his choice was not finalized until Monday night, we feel the President, being one who fully realizes political potential in allowing almost everyone in the Republican party to suggest possible candidates, probably made his decision much earlier. By keeping mum and soliciting suggestions, he involved the party leaders in Washington and throughout the states, a political tactic to be sure, but one that brought a lot of Republicans into the process and thus strengthens his final decision on Rockefeller.

The choice of Rockefeller is a bit curious though to those who perhaps would have preferred a younger man, assuming as almost everyone now does that President Ford will seek the nomination and election to the presidency in 1976.

Rockefeller who is 66, in accepting the vice presidency, has apparently given up his own aspirations to be president.

In doing so, he will be freeing himself to strengthen the Ford Administration because of his experience in political administration gained in his long tenure as governor of New York state and his knowledge of international affairs gained in public and private life.

It should not be overlooked that adding Rockefeller to the Ford team, rejoins the former governor with Secretary of State Henry Kissinger. They have a long-standing relationship and according to some observers, it was Rockefeller's influence that persuaded Kissinger to join the Nixon administration where he accomplished major international agreements.

The Ford-Rockefeller team faces its big test, assuming Rockefeller is relatively quickly confirmed, in the coming election. Between the two, they can give much help to many Republican candidates, who only a few weeks ago, were almost doomed to defeat.

A conservative Ford and a liberal (but not too far out) Rockefeller presents the Democrats with a campaign factor that could substantially cut any gains in the House or Senate that once looked so promising. This, coupled with a lot of new Republican faces seeking those vacancies, could well make the campaign a tight race.

And this may have been the reason for President Ford's choice. With Rockefeller as number two man, he offers the Republicans a much broader base upon which they can resurrect the party than if he had selected someone else with less personal and public service credentials. The nomination speaks for President Ford in that it appears to be acceptable to the Democrats also despite the obvious advantages to the Republicans.

And for the American people, there is a sense of relief in that the choice for vice president is a man, should fate dictate, who has the background, experience and dedication to serve as president.



Sponsors' Row at Greater Hartford Open (Photo by Reginald Pinto)



### ANDREW TULLY

#### Ford Will Run

WASHINGTON — At the State Department, the word is being quietly passed to certain reporters that Secretary Henry Kissinger has "assured" the more important foreign governments that there will be "Presidential continuity" through 1980. If true, and the report has the Kissinger flavor, it doesn't mean that Ford has confided his intention to run in 1976 to anyone, including Kissinger. Undoubtedly, Ford hasn't given the thought more than a passing nod. But he must know, if only subconsciously, that he'll have to make the race.

Ford is, above all, a realistic man and politician. Even though he probably would prefer to serve only two years in an office where he will be a sitting duck for every malcontent in the land, he is just not the type to run away from it after such a brief tenure. Duty is a word often misused in this town, but Gerald Ford has always been possessed of a strong will to fulfill his political obligations. To Ford, leaving office after only a two-year term would smack of desertion.

So, of course he'll run again. This is a prediction based on no inside information whatsoever, but simply on the facts of life. Moreover, it is highly probable that within several months Ford will make it plain — if perhaps in not so many words — that he will be the man the Democrats must beat in 1976.

He will do so because he dare not let anyone get the impression — especially on Capitol Hill — that he is serving as a lame duck President. As one Republican senator put it: "Congress will be known that he's going to run in '76."

There is, quite simply, too much to be done on all fronts in the next six years for Ford to be vague on this question. Economically, the country is in horrid shape, with every indication that inflation is being offered at rates of almost 10 per cent, with short term Treasury offerings being made at nearly 9 per cent. Investors seeking liquidity are taking these routes rather than committing money for 30 years at a figure which they think insufficient.



### HI NEIGHBOR

By BURL LYONS

In this day of history-making news events around the globe, one sometimes has a tendency to overlook the good things that are being accomplished here at home for the good of the community and the people. Praise is certainly due the Savings Bank of Manchester for making \$100,000 available for a downtown parking lot on St. James Church property.

With the current tight money situation, the action by SBM is a true expression of civic pride and betterment. The commitment also clearly indicates the bank believes solidly in the future of Main Street which will soon revert to town ownership.

We would hope other businesses might follow the lead of SBM and undertake projects to renovate their stores, both inside and out, so as to make them more attractive.

Our congratulations to the Manchester Jaycees and Frank's Supermarket in their project to aid Manchester Memorial Hospital. Our appreciation also to the more than 4,000 people who took the time to participate in the Fish Fry for Charity. There's also the Jimmy Fund to aid cancer research for children which met with great response by the folks in Manchester.

That's what life is all about. People helping people.

From time to time we have heard the cry and moan that jobs are scarce in the Manchester area.

It was quite a surprise the other day to learn from a couple of industrial leaders that they experience difficulty in finding workers.

The problem is that a lot of people feel they shouldn't work for \$3 to \$4 per hour but should command a higher salary even though they might not be qualified.

There are a lot of employment opportunities available in the Manchester area. It pretty much boils down to whether a man or woman prefers to work or live off the public dole, welfare.

There was a time when newspapers wouldn't publish four-letter words so as to shield the American family. Now that's changing.

One of the news services found that 30 per cent of the newspapers it surveyed printed "all" or nearly all of the expletives contained in the White House tapes released by the House Judiciary Committee.

The Herald wasn't one of the newspapers. We find the words distasteful and we shall continue to refrain from publishing four-letter words.

Something for retailers to think about: A retailer who advertises a sale but doesn't state how long it will run might be promoting trouble from the Federal Trade Commission.

"Sales that aren't" are one target in a new battle on retail pricing policies that looms as the FTC revises its 10-year-old guide against deceptive pricing. President Ford and the Congress have their work cut out for them in trying to combat inflation and the shrinking dollar.

The dollar was worth 73 cents in 1955; it dropped to 62 cents in 1965, and this year it is worth 40 cents. If inflation continues at the same rate and the federal government spends money to provide the same services that it provides today, it is estimated that by the year 2002 the dollar will be worth 16 cents.

We felt a bit honored the other day when we started to read a letter that we had been proposed for membership in a national association. But our ego was deflated and we

surmised that we had merely landed on someone's mailing list when we read this last paragraph: "Despite efforts to avoid errors, it is possible you are already an active member. (We aren't.) If so, please accept my apologies and pass this material on to a friend who will benefit from it."

You may have noticed that some of our headlines such as Inside Today, About Town, have been redesigned. The work was accomplished by Doug Devins of our editorial staff. They are well done and we hope they meet your approval.

For what it's worth. A nationwide survey reveals that taxpayers believe state governments give them more for their money than the federal government. That's a reversal of a previous survey made last year. Previously, the federal government was selected by the majority as the level of government providing the most benefits per buck.

On a regional basis, strongest support for state governments was found in the South and West. Support for local governments varied from 35 per cent in the North Central region to 22 per cent in the South.

The request by the federal energy czar for men to shed their ties and coats as an energy-saving measure has pretty much fallen on deaf ears this summer.

So did our request for proclaiming an open-car season in Manchester until at least after Labor Day. But we can recall that women won the battle of the pantsuit, after a long fight, and so a victory for all men isn't impossible. Men would have been aided in their battle if the summer would have been hotter.

Meanwhile, the Men's Tie Foundation is protesting such a proposal on the basis of possible job losses in the industry. It has come up with eight suggestions on how to wear a tie and keep cool, mostly urging men to choose loosely woven fabrics, try a shirt collar half a size larger in the summer, and wear cool colors.

And it even has this to say: "A tie is fun. And, unlike any other garment, it is pure, self-indulgent decoration. A tie can reflect mood, emotion, affiliation and taste. If ties are moved to the back of the closet, men will express themselves through their socks." Did you know all that, men?

Those in the industry say the demand for backyard swimming pools is at an all-time high.

Judging by the number of permits we publish from time to time, the demand must also be strong in the Manchester area.

There are 2.5 million pools in the country today and the list grows by approximately 10 per cent a year.

The decision that the movie, "Deep Throat," isn't obscene has to be one of the most absurd rulings handed down in a long time.

The ruling is likely to open the door to more porno.

HERALD YESTERDAYS  
25 Years Ago  
10 Years Ago

Today is Wednesday, Aug. 21, the 232nd day of 1974 with 132 to follow. The moon is approaching its first quarter. The morning stars are Mercury, Venus, Jupiter and Saturn. The evening star is Mars. Those born on this date are under the sign of Leo. Britain's Princess Margaret was born Aug. 21, 1930. On this day in history: In 1940, Leon Trotsky, a prime bullseye of Soviet communism, was assassinated in Mexico City where he had lived in exile for three years.

In 1951, the United States ordered construction of the world's first atomic submarine. In 1968, the Soviet Union and other Warsaw Pact forces invaded Czechoslovakia to choke off a growing drive to free the nation from Moscow's control. In 1971, three officers and four convicts were killed in an escape attempt at San Quentin prison in California. A thought for the day: President Woodrow Wilson said, "Sometimes people call me an idealist. Well, that is the way I know I am an American. America is the only idealistic country in the world."

## IGE in Third Year at Hicks

TOLLAND

At Hicks Memorial School the Individually Guided Education (IGE) program is going into its third year.

Andrew Winans, principal, notes, "It is not an easy task to move from a textbook-centered program to an individualized program. It is not an easy task to evolve a growing, self-improving educational system. But it is possible."

Goals set for the coming year at Hicks, "traditional" Grades 3 and 4, are: Hamanize the educational process by emphasizing a feeling of concerned acceptance of all children, committing ourselves to deal with human variations, and altering the instructional setting to assure every child is learning as much as he is capable of learning; establish basic instructional and administrative units small enough to allow every staff member to be known and treated as an individual and large enough to permit role differentiation and complementarity of contributions.

Also, establish good reconciliation of the values of autonomy, small group responsibility and intergroup coordination; employ problem-solving processes to identify and satisfy the educational needs of each student; devote major attention to home and neighborhood characteristics in connection with the learning styles, behavior patterns, and other characteristics of each student; develop an effective communication system with parents, students, and the community.

Objectives designed to assist the staff or school in the realization of these goals are: employ problem-solving processes in connection with the learning styles, behavior patterns, and other characteristics of each student; develop an effective communication system with parents, students, and the community.

Unit teachers practice role specialization and a division of labor when planning for the students' learning program; accumulate a collection of student learning objectives consistent with broad goals of the program.

Unit teachers practice role specialization and a division of labor when planning for the students' learning program; accumulate a collection of student learning objectives consistent with broad goals of the program.

Unit teachers practice role specialization and a division of labor when planning for the students' learning program; accumulate a collection of student learning objectives consistent with broad goals of the program.

Unit teachers practice role specialization and a division of labor when planning for the students' learning program; accumulate a collection of student learning objectives consistent with broad goals of the program.

Unit teachers practice role specialization and a division of labor when planning for the students' learning program; accumulate a collection of student learning objectives consistent with broad goals of the program.

Unit teachers practice role specialization and a division of labor when planning for the students' learning program; accumulate a collection of student learning objectives consistent with broad goals of the program.

Unit teachers practice role specialization and a division of labor when planning for the students' learning program; accumulate a collection of student learning objectives consistent with broad goals of the program.

Unit teachers practice role specialization and a division of labor when planning for the students' learning program; accumulate a collection of student learning objectives consistent with broad goals of the program.

Unit teachers practice role specialization and a division of labor when planning for the students' learning program; accumulate a collection of student learning objectives consistent with broad goals of the program.

Unit teachers practice role specialization and a division of labor when planning for the students' learning program; accumulate a collection of student learning objectives consistent with broad goals of the program.

Unit teachers practice role specialization and a division of labor when planning for the students' learning program; accumulate a collection of student learning objectives consistent with broad goals of the program.

Unit teachers practice role specialization and a division of labor when planning for the students' learning program; accumulate a collection of student learning objectives consistent with broad goals of the program.

Unit teachers practice role specialization and a division of labor when planning for the students' learning program; accumulate a collection of student learning objectives consistent with broad goals of the program.

Unit teachers practice role specialization and a division of labor when planning for the students' learning program; accumulate a collection of student learning objectives consistent with broad goals of the program.

Unit teachers practice role specialization and a division of labor when planning for the students' learning program; accumulate a collection of student learning objectives consistent with broad goals of the program.



Mark R. Shedd describes workings of education agency to Janet L. Kennedy, UConn senior serving at Hartford headquarters as public service intern.

## Shedd Seeks Bold Solutions To Problems Facing Schools

Mark R. Shedd, the new state commissioner of education, came to Connecticut with a record of seeking bold solutions to problems facing the schools. The editor of a Connecticut newspaper recently called him "an educator with a reputation for fresh ideas."

Prior to being named to his present job, Dr. Shedd had served as a rural district superintendent in Connecticut and as superintendent in Englewood, N.J., and in Philadelphia.

In Englewood, he set up one of the first school desegregation programs in a northern state. He accepted the top school job in Philadelphia upon the invitation of a school board that had been elected to reform a deteriorating school system on the verge of collapse. During his four years in the \$45,000-a-year post, Dr. Shedd spearheaded a citywide program of sweeping educational change.

Before he left his job in a dispute with Mayor Frank L. Rizzo, Mark Shedd gained a national reputation. Mayor Rizzo, formerly police commissioner, charged the superintendent with fostering permissiveness in the schools. "I didn't believe I was hired or committed to run an educational system like a

prison system," Dr. Shedd later remarked. Among the reforms that Dr. Shedd brought about before his firing were a massive school building program, increases in teacher salaries, and a modern managerial process for setting priorities and keeping tabs on spending.

Curricular innovations included the Parkway School — a "school without walls" project in which students, instead of attending a single school, went to class in such places as art galleries, newspaper offices, and business establishments in downtown Philadelphia. Centers patterned after the Parkway School have since been established across the country and in several Connecticut cities.

After leaving Philadelphia, Dr. Shedd became a professor at Harvard's graduate school of education. He had taken his doctorate in educational administration there in 1960. Only six days after becoming state education commissioner, Mark Shedd revealed that he had not given up his habit of looking for new solutions to old problems. He did this in a May 30 address to a meeting of superintendents in Hartford.

Taking dead aim at a system of school finance which he considered antiquated and unfair to towns of low wealth, he told the school chiefs: "The state must increase its share of the cost of public education, replacing the vagaries of local tax bases with the broader sounder tax base of the state."

"The state's contribution should diminish the inequitable tax burden of an onerous and unpopular tax, the property tax." A short time later, the State Board of Education voted to ask the 1975 General Assembly to appropriate \$100 million to help equalize school costs among the towns of the state.

Mark Shedd is 48, a native of Quincy, Mass. He began his career as a teacher in the Bangor, Maine public schools. He and Mrs. Shedd live in Hartford. As commissioner of education and secretary to the state board, Dr. Shedd heads an agency with 1,700 full-time employees and an operating budget of nearly \$30 million. He is the 13th man to hold the state post, a job first held by Henry Barnard, one of the great names in American education, from 1838 to 1842.

Mark Shedd is 48, a native of Quincy, Mass. He began his career as a teacher in the Bangor, Maine public schools. He and Mrs. Shedd live in Hartford. As commissioner of education and secretary to the state board, Dr. Shedd heads an agency with 1,700 full-time employees and an operating budget of nearly \$30 million. He is the 13th man to hold the state post, a job first held by Henry Barnard, one of the great names in American education, from 1838 to 1842.

Mark Shedd is 48, a native of Quincy, Mass. He began his career as a teacher in the Bangor, Maine public schools. He and Mrs. Shedd live in Hartford. As commissioner of education and secretary to the state board, Dr. Shedd heads an agency with 1,700 full-time employees and an operating budget of nearly \$30 million. He is the 13th man to hold the state post, a job first held by Henry Barnard, one of the great names in American education, from 1838 to 1842.

Mark Shedd is 48, a native of Quincy, Mass. He began his career as a teacher in the Bangor, Maine public schools. He and Mrs. Shedd live in Hartford. As commissioner of education and secretary to the state board, Dr. Shedd heads an agency with 1,700 full-time employees and an operating budget of nearly \$30 million. He is the 13th man to hold the state post, a job first held by Henry Barnard, one of the great names in American education, from 1838 to 1842.

Mark Shedd is 48, a native of Quincy, Mass. He began his career as a teacher in the Bangor, Maine public schools. He and Mrs. Shedd live in Hartford. As commissioner of education and secretary to the state board, Dr. Shedd heads an agency with 1,700 full-time employees and an operating budget of nearly \$30 million. He is the 13th man to hold the state post, a job first held by Henry Barnard, one of the great names in American education, from 1838 to 1842.

Mark Shedd is 48, a native of Quincy, Mass. He began his career as a teacher in the Bangor, Maine public schools. He and Mrs. Shedd live in Hartford. As commissioner of education and secretary to the state board, Dr. Shedd heads an agency with 1,700 full-time employees and an operating budget of nearly \$30 million. He is the 13th man to hold the state post, a job first held by Henry Barnard, one of the great names in American education, from 1838 to 1842.

## Chewing Gum Hit by Inflation

CHICAGO (UPI) — Inflation appears ready to claim another victim — the 10-cent package of chewing gum.

The dominant firm in the industry, William Wrigley Jr. Co., has announced a 30 per cent wholesale price increase in three of its brands. The hikes follow 15 per cent increases June 29. Wrigley claims to manufacture nearly half of the chewing gum marketed in the United States. Its president, William Wrigley, said since early 1974 materials in gum have been hit with "staggering cost increases."

Wrigley said they have risen 50 per cent this year.

## Sew Now for School and many years to come on a Beautiful New VIKING #1

For Those Who Want The Very Best

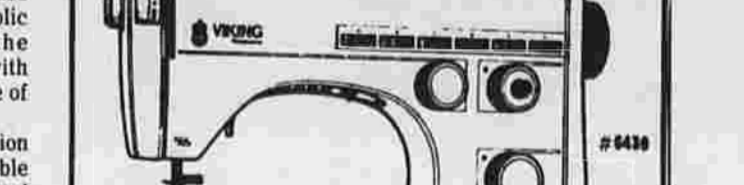

SEE ALSO SUCH WELL KNOWN BRANDS AS Riccar, Dax & Sew, Necchi. SERVICE ALL MAKES

from KNT & PURL II

TRI CITY PLAZA VERNON 872-2219 (IN THE MALL BEHIND MUSIC ISLAND)

Read Herald Ads

## What's almost as good as saving calories?

## Saving money!

Sweet '10. The no-calorie food sweetener. Now more than ever it makes a lot of sense.

The price of sugar is going up. So Sweet '10 has a timely offer. 7¢ off Sweet '10 to help you save money as well as calories. And if you're looking for interesting ways to make good things without a whole lot of sugar, check the Sweet '10 label. It tells you about a free Lo-Calorie cook booklet you can send for. Sweet '10. It makes a lot of sense.

TO THE GROCER: If you allow 7¢ toward the retail price of one bottle of Sweet '10, either the 6 or 12-ounce size, when coupon is presented to you by a retail customer, the issuing manufacturer will redeem for 7¢ plus 3¢ handling cost, providing you mail coupon to address below. Limit one coupon per purchase. Void unless initially acquired in manner provided above or where prohibited, taxed or otherwise restricted. Good only U.S.A. Cash value 1/10¢. The Pillsbury Company, Box 802, Minneapolis, MN 55460.

Now! 7¢ off on Sweet\*10

SHORT LOIN OF BEEF 8-10 Sirloin Steaks, Avg. Wt. 25 Lbs.

U.S.D.A. CHOICE SWISS STEAKS \$1.69 lb.

U.S.D.A. CHOICE HINDQUARTERS and SIDES OF BEEF. All Meat is Cut, Wrapped, and Blast Frozen at NO EXTRA CHARGE!

Ask About Our Locker Space That We Have For Rent...

## Home Buyers Plight

The plight of the prospective home buyer in today's mortgage market is a sad one. Federally insured home purchase money now will bear an interest rate of 9 1/4 per cent according to an announcement of the Office of Housing and Urban Development.

The move by the government has been made to lower closing costs and enable the home buyers to avoid large initial payments. The last mortgage auction by the government brought rates averaging 10.124 per cent for the investor.

This was possible when the buyer paid penalty points of up to 6 per cent to 8 per cent of the cost of the home, even though the stated interest rate was only 9 per cent.

Heavy initial payments made it difficult for buyers to raise sufficient cash to put them into their new home. The government seeking to bypass this impediment has bowed to "the realities" of the mortgage market.

But at a heavy penalty to the home purchaser. An example cited is that of a \$30,000 home bought with a 30-year mortgage. Monthly mortgage payments will be about \$248, or almost \$3,000 per year.

On the old basis of figuring that no more than one-quarter of family income should be paid for shelter, this would mean that the prospective purchaser would have to have an income of \$12,000 per year for mortgage payments alone.

This does not take into account the fact that in addition to the financing payments he will have to also make monthly payments of pro rated taxes and insurance premium. Banks insist on this so that their investment is protected against loss or tax sale.

To carry this a bit farther, we find that \$3,000 per year for 30 years now is

\$90,000 or about three times the cost of the \$30,000 home. And with insurance and taxes payment the borrower may be assured that he will pay substantially more than \$100,000 over the term of his mortgage, for his \$30,000 home.

Young families trying to buy their home will find this accumulated total very formidable, even beyond their ability. While a home is admittedly the single largest purchase that most people will make in their lifetimes, few who think it out will want to take on a liability of this magnitude.

It is interesting to note that previous home mortgage offerings by HUD at interest rate of 7-1/4 and 8 per cent are not being taken by investors. The 100,000 mortgages offered at the 8 per cent figure in May have not been taken by investors.

Investors simply are not interested in putting out their money at such rates in these times of 12 per cent annual inflation. High grade bonds are being offered at rates of almost 10 per cent, with short term Treasury offerings being made at nearly 9 per cent. Investors seeking liquidity are taking these routes rather than committing money for 30 years at a figure which they think insufficient.

Steelworkers President I.W. Abel has suggested direct government loans rather than guaranteed mortgages being offered to the private sector. This, of course, would mean that the taxpayer would subsidize the home buyer. The present interest rate can be a great impediment to employment in the construction industry as home buyers find the price of 9-1/4 per cent too much for their pocketbook.

## ALMANAC

By United Press International Today is Wednesday, Aug. 21, the 232nd day of 1974 with 132 to follow. The moon is approaching its first quarter. The morning stars are Mercury, Venus, Jupiter and Saturn. The evening star is Mars. Those born on this date are under the sign of Leo. Britain's Princess Margaret was born Aug. 21, 1930. On this day in history: In 1940, Leon Trotsky, a prime bullseye of Soviet communism, was assassinated in Mexico City where he had lived in exile for three years.

## HERALD YESTERDAYS

25 Years Ago  
10 Years Ago  
Today is Wednesday, Aug. 21, the 232nd day of 1974 with 132 to follow. The moon is approaching its first quarter. The morning stars are Mercury, Venus, Jupiter and Saturn. The evening star is Mars. Those born on this date are under the sign of Leo. Britain's Princess Margaret was born Aug. 21, 1930. On this day in history: In 1940, Leon Trotsky, a prime bullseye of Soviet communism, was assassinated in Mexico City where he had lived in exile for three years.



### Town Schools Open Sept. 4

It's getting that time of summer when the opening of school is signalled by a coolness in the air, lengthening afternoon shadows, a kind of ennui that settles into the day's summer routine.

School begins in the town public schools, the parochial schools, and Howell Green Technical School Sept. 4.

Cheney Tech's first day begins at 8 a.m. Dismissal will be at noon, but all other dismissals are at 2:30 except when notified. Full cafeteria service begins on Thursday.

Sophomore electronic students at Cheney Tech will report to the library. Sophomore drafting students will report to the blueprint room. All other students, except freshmen, will report to their respective shops.

The Manchester Head Start program will be accepting applications beginning Aug. 27 for the coming school year.

Head Start is a preschool program for 3½- and 4-year-old children of low income families who live in Manchester.

The program is held four hours daily five days a week throughout the school year. The children receive bus transportation, a snack and a hot lunch in addition to educational, health and social services. There is no fee.

Those wishing application or further information may call 646-5854, ext. 442, or ext. 444 on or after Aug. 27.

There will be lunches served in the public school cafeterias the first day of school. The Herald will publish the school menus along with bus schedules and other pertinent school information in the Sept. 3 issue.

School Superintendent James P. Kennedy said he is looking forward to a good school year. He said there will be modifications in the curriculum at Bennett Junior High School and Hilling Junior High School because of the construction and renovations at the two schools. He said parents would be notified of changes affecting the students. The details will be outlined to members of the Board of Education when they meet Monday night.

There will be groundbreaking ceremonies at the two schools Friday beginning 10 a.m. at Bennett.

Instead of the usual teachers conference the day before school starts, Kennedy plans this year for a more informal type of "get-together" for the entire school staff.

Beginning at 8:15 Sept. 3 in the Manchester High School cafeteria, coffee will be served until the program begins at 9 a.m. Dr. Kennedy said he will introduce to the people in the school system who are often seen but are unknown to many in the system.

After the short informal meeting, Dr. Kennedy said the teachers will meet with their respective schools where they will meet with their principals.

### MANCHESTER HOSPITAL NOTES

**Discharged Tuesday:**  
Deborah St. Pierre, Brown Dr.  
Andrew Raymond, Conna  
East Hartford, Anna Motyka,  
385 W. Center St., Norman Tracy,  
Millsbridge, Maine, William  
Cowell, Hebron Rd., Andover;  
Elizabeth Kusmik, 21 Laurwood  
Dr., Bolton; Carlton House,  
East Hartford; Theodore  
Goodchild, 15 Kenney Ave.,  
Bolton; Craig Cavanna, 461  
Esquire Dr.  
Also, Nikki Poran, East Hart-  
ford; Roger Sherman, 37  
Overlook Rd., South Windsor;  
Daniel Shea, 72 Ann Rd., South  
Windsor; John Pawlinski,

**Admitted:** Susan Reischer, 27  
Jarvis Rd.; Marcelle  
Rimbleton, 51 Cooper St.;  
Richard Heller, 40 Spencer St.;  
Katherine Bour, School Rd.,  
Andover.  
Also, Jennifer and Lori Baril,  
628 W. Middle Tpke., Brendan  
Cunningham, 482 W. Middle  
Tpke., East Hartford; Joseph  
Williamant, Susan Neveve,  
Williamant; Stacy O'Sullivan,  
19 Hartel Dr., Talcottville;  
Mary Oliver, 200 Regan Rd.,  
Vernon; Stacey Kittle, 215  
Porter St.; Lisa DiMarco, 65  
Beleebub Rd., South Windsor.

### Wyman Oil To Supply 8th District

A contract for supplying the Eighth Utilities District with No. 2 fuel oil for 1974-75 has been awarded the Wyman Oil Co., the district's present supplier.

Wyman's price is 5.5 cents per gallon above the New Haven Harbor barge price.

Manchester Oil Heat Inc., the only other bidder, offered a price of 5.8 cents per gallon above the Hartford Terminal price. It was the consensus of the district directors the Wyman bid could mean a considerable saving over the Manchester Oil bid.

Frank Mordavsky, the district's acting fire chief in July, has reported 19 fire calls that month - 5 structure fires, 3 miscellaneous, 2 electrical, 5 miscellaneous, and 1 false alarm.

Mordavsky said an average of 24 men per call answered the alarms - at an average response time of 2½ minutes.

District Clerk Joseph Voiz told the directors Monday night it would cost the district 7½ per cent interest to borrow for operating expenses until district taxes start coming in - estimated to be the middle of October.

The directors agreed to utilize available funds in savings accounts - in order to save on interest charges.

### Three Courses Offered At Satellite Campus

VERNON  
At its first satellite campus in Rockville, Manchester Community College's division of extension and community services is offering three courses starting this fall.

The college has leased quarters from the Union Congregational Church on Elm St. to test the response to college courses locally available.

Residents will be able to study introduction to anthropology, introduction to composition, and general psychology.

In addition, five courses will be offered Saturday mornings at the campuses in Manchester. They are: Introduction to data processing, elements of modern mathematics, introduction to oceanography, introduction to the study of society, and effective speaking.

Five courses will be available on an audio-visual-tutorial basis. Through individualized, programmed instruction and constant access to instructional personnel, a student in an AVT course can proceed at his own pace.

The AVT lab will be open from 8 a.m. to 10 p.m. for maximum convenience. Two courses in typewriting, two in shorthand, and one in sales and techniques of selling will be offered in this way.

For those unable to attend regular classes or those who prefer to work on their own, the college is offering six correspondence courses. They are: Introduction to anthropology, introduction to economics, United States history, introductory calculus, introduction to the study of society, and marriage and the family.

In cooperation with Connecticut Public Television, two courses are for home study: Developmental psychology, and the role of Black Americans in American social development.

Anyone wishing further information about any of these new courses should contact an extension division at 646-3137.

### Residents Cite Noise, Traffic on Parker St.

A 32-signature petition from residents in the Parker St.-E. Middle Tpke. area, calling attention to what they call critical safety and health hazards there - due to increased traffic - has been presented to Police Chief James Reardon, with copies to Town Manager Robert Weiss and Manchester Mayor John Thompson.

The increased traffic is because Woodbridge St. traffic has been rerouted to Parker St. since July 5, when the Woodbridge St. bridge sank during a torrential rainfall.

Circulated by Arthur C. Petrone of 235 Parker St., the petition states, "We, the undersigned, are writing to see if you will help us survive the future months.

The following complaints are enumerated:

"Hazardous incline and intersection at corner of Parker and E. Middle Tpke., with traffic light, where most cars are speeding in order to get through green light without having to stop. This makes it very difficult for residents to get their cars out of their own driveways.

"Parker St. has no sidewalks and narrow lanes in spots. Many young people live in the area and tend to walk on the side of the street. Children with bicycles have to ride in the street and are in constant danger of speeding cars and motorcycles. Last Sunday we counted 7 speeding, noisy motorcycles passing within 15 minutes.

### WORK APPAREL

we stock more styles of work and hike boots than any other store in the TRI-TOWN area.

With Names Like:

- HERMAN
- WOOD
- TIMBERLAND
- H. H. BROWN
- THOROGOOD
- CONVERSE
- CAROLINA
- LINCOLN

Open Every Nite 11-9 Sat. til 6  
872-2906 Member N.F.I.B.



A Period of Waiting

A law enforcement officer sits on a bench across from the Potter County Courthouse in Amarillo, Tex., as some 100 officers surround the building where five jail inmates took a jailer hostage and are demanding their freedom for the jailer's life. (UPI photo)

### GOP Fair to Feature Many Booths, Artists

Plans are near completion for the GOP Fair scheduled for Saturday, Sept. 14, co-chairmen Mary Willhide and Charles Crocini said today. The fair will be at Mt. Nebo from 10 a.m. to 3 p.m. It is being sponsored by the Manchester Republican Town Committee. The rain date is Sept. 21.

Among the attractions: 11 booths featuring Christmas decorations, young penny candy, thumb-print pictures, pillows, crafts, handmade articles, plants and dried arrangements, baked goods, cheese, new and used books, metal sculpture, fortunes and travel - with a trip to be auctioned off at the travel booth.

Among local artists who will appear are Al Ray, silversmith; Stuart Johnson, charcoal profiles; and Marge Flynn, needlepoint.

Other features include the Irish Step Dancers and the Everett Brothers in a boxing exhibition. In addition, there will be rides, games and races, a clown, an auction with door prizes, refreshments all day, and an antique-car display - courtesy of Lawrence Riker, Charles Burr and Darden Hackett.

Tickets are available from Carl Zinsler, ticket chairman, or from members of the GOP Town Committee. The public is invited.

### O'Marra Named Referee In State Appeals Unit

Thomas R. O'Marra of Manchester, a former official of the state Public Works Department who was convicted in March of forging a state lease, has been appointed a referee in the state Labor Department's new Unemployment Security Board of Review.

O'Marra, 31, was named to the \$14,667-a-year job last Friday by the Board of Review, which was created by the 1974 General Assembly to replace the former state Unemployment Commission.

O'Marra's appointment was the first selection of a referee for the new agency, which will determine if persons are eligible for unemployment compensation. However, the six former members of the Unemployment Commission have also taken full-time jobs at referees.

The 1974 public act which created the new agency provides for a three-member Board of Review and up to 12 referees.

A Labor Department spokesman said today that there is the major belief that O'Marra was selected for the referee job by the three-member Board of Review upon the personal recommendation of state Labor Commissioner Jack Fusari.

Fusari, responding this morning to criticism of the appointment of a convicted forger, said O'Marra, a lawyer, is "eminently qualified for the referee position." He has paid his debt to society," Fusari said, "and he's no criminal."

O'Marra resigned from the Public Works Department last winter after investigation disclosed a forged signature on a questionable lease for emergency welfare housing in Bridgeport.

He was charged with second-degree forgery in February and pleaded no-contest to the charge.

In March, O'Marra was given a six-month suspended jail sentence without probation and was suspended from law practice for three months.

As a referee, O'Marra will serve a role as the first step in an appeals process for persons aggrieved by Labor Department decisions on unemployment compensation benefits.

Referees will hear appeals of department decisions. Referee's decisions can be appealed to the three-member Board of Review and then to the Superior Court.

The Board of Review is headed by full-timer Albert S. Crockett II, a former insurance-real estate agent from Greenwich. The other members, both part-timers, are former Hartford Mayor Joseph V. Cronin and Hamden banker Louis A. Sidoli.



First To Marlow's For A Quality TYPEWRITER  
Then It's Back To School or College  
Choose from these famous brands at Marlow's prices - SMITH-CORONA • OLIVETTI • OLYMPIA

We carry them in Manuals, Electrics, and Foreign Keyboards; plus Cartridge Ribbon, Carbon Paper and Typing Paper...

MARLOW'S IS ALSO YOUR HEADQUARTERS FOR: BUSINESS MACHINES, ELECTRONIC CALCULATORS, OFFICE EQUIPMENT AND SUPPLIES at marlow's PRICES!

"Dependable Since 1911"

**MARLOW'S**  
DOWNTOWN MAIN STREET, MANCHESTER 640-5221  
Open 8 Days - Thursday Evenings  
FREE PUNNEL PARKING • CHARGE CARDS ACCEPTED

### A Special Announcement from Weight Watchers.

If you act now you can actually save money while you lose weight.

Over the years, Weight Watchers International, Inc. has successfully kept the cost of losing weight down. We wanted everyone who wanted to lose weight and keep it off to be able to join Weight Watchers!

We've held the line as long as we can.

Beginning August 26, 1974, the weekly fee for new members at Weight Watchers meetings will be only 50¢ more. Our one-time registration fee will also be only 50¢ more.

But if you join us now (before August 26) you'll be eligible for our old, lower rates as long as you maintain consecutive weekly attendance.

Even with this modest cost increase, we think you'll agree that Weight Watchers is the outstanding value in weight control.

Through the years, millions of men, women and teenagers have been through the Weight Watchers Program.

Weight Watchers has always been, and always will be, a place of dignity and understanding. Every lecturer has actually been on the Program and knows what it means to lose weight.

The same famous 3-in-1 Program is available to you. It includes the basic Weight Watchers Program which gets you close to your goal weight. It follows the Leveling Plan that helps you take off your last ten pounds. It continues with the Weight Watchers Maintenance Plan that helps you keep off the weight you lost for good.

This increase will take effect only in the counties listed below. For classes nearest you, call:

FAIRFIELD 259-2022    HARTFORD 232-7600    NEW HAVEN 874-4900    LITCHFIELD 567-8331

Join us today. We think you'll be glad you did.

**WEIGHT WATCHERS**

### News Analysis Rockefeller: A Unique Man in Government

CLAY F. RICHARDS  
WASHINGTON (UPI) - Nelson Aldrich Rockefeller is a unique man in American government.

He brings to the vice presidency not only 15 years of experience as governor of one of the nation's largest industrial states, but a lifetime as a member of an enormously wealthy American family with holdings in every corner of the world.

Rockefeller's public life as governor is well known. He won election to the state house four times, upsetting Averell Harriman in 1958, and winning three landslide re-election victories. Last December he resigned to head the nationwide Commission on Critical Choices for America, of which Gerald Ford was a member.

As governor his creative financing schemes built a major state university system, one of the best road systems in the nation, modern though not always successful drug treatment and mental hygiene programs and a huge state office complex in Albany. But there is the major belief that Rockefeller record - Altona - the bloodiest prison riot in U.S. history.

Few men in America have as much foreign policy experience as Rockefeller. A former assistant secretary of state under several presidents, he was the "hawk" on Vietnam who strongly supported the Johnson administration Southeast Asia policy.

For years Henry Kissinger was Rockefeller's personal foreign policy adviser, and when Kissinger joined the Nixon administration, it was a running joke in New York that he was "only on loan from Rockefeller."

The two have remained close friends. It was Rockefeller who announced Kissinger's marriage to a Rockefeller aide and Rockefeller who hosted the wedding party at his Pocomoke Hills estate on the Hudson River.

Kissinger is only one of the Rockefeller "people" in administration. Peter Brennan, who came to Washington toting a gun to become secretary of labor, was the key to Rockefeller's winning the political endorsement of New York's 1.8 million member AFL-CIO. The two are good friends.

The Rockefeller family has holdings in more than a score of countries around the world and throughout his years as governor he remained active in the family financial affairs. As governor, Nelson Rockefeller was more or less the head of the family, though he once confessed that role with his brother, David, the head of Chase Manhattan Bank.

Typical of the family's vast holdings are those in South America, which is Nelson Rockefeller's particular field of expertise.

Rockefeller, who speaks Spanish fluently, is a frequent visitor to the huge family ranches scattered throughout South America. The ranches were the main getaway for the New York Governor, who is an avid horseman.

The family also owns South America's largest chain of supermarkets.

Supermarkets like the Rockefeller family fortune. The family's total worth can only be estimated, and the nation's major business magazines have put the figure at over \$1 billion.

Those who know the Rockefeller background find it hard to believe he has not already been tapped for a major cabinet post. He has been mentioned in the past for secretary of state or defense, but his political ambition - he always wanted to be number one - and his politics - a liberalism unacceptable to Republican conservatives - stood in the way.

Rockefeller was reportedly Lyndon Johnson's first choice for Secretary of State. But Johnson, a lifelong Rockefeller friend, told him candidly he would not give him the post because he feared the then governor would run against him in 1964.

When Johnson announced he would seek re-election in 1968, he called Rockefeller to the White House and urged him to make a third bid for the presidency. Rockefeller, who had already announced he would not be a candidate, returned to Albany and said he had changed his mind.

But as with his two previous bids for the presidency, Rockefeller was again denied the Republican nomination.

Rockefeller's alienation of many of his fellow Republicans began with Richard Nixon in 1960. The then governor lost the nomination to Nixon, but was able to dictate the party's convention platform. In a somewhat humiliating scene, Nixon was forced to go to Rockefeller's New York apartment in the middle of the convention to accept Rockefeller's terms.

The rift widened in 1964 when Barry Goldwater was the nominee. Seeking his party's nomination to Nixon, Rockefeller labeled Goldwater an "extremist" and preached his own liberal philosophy.

Goldwater Republicans never forgot. When Rockefeller appeared to make a conciliatory speech at the 1968 convention, he and his wife were also among the delegates. Rockefeller went home to Albany and did not campaign for his party's candidate in the election.

Too late, he began fence mending after that election. He also became more conservative at home, turning his record state budgets, and cracking down on welfare cheating. But somehow he never quite made peace with Nixon, and 10 months ago when he was mentioned for vice president, Nixon chose Gerald Ford instead.

**SHOP-RITE COUPON**  
...toward the purchase of \$3.00 or more  
**40% OFF** WITH THIS COUPON  
**FRESH MEAT** IN OUR MEAT DEPT. Good at any Shop-Rite Market. Coupon limit one per family. Coupon expires Sat., Aug. 24, 1974.

**SHOP-RITE COUPON**  
...toward the purchase of \$3.00 or more  
**49¢** WITH THIS COUPON  
**1 Dozen LARGE EGGS** Good at any Shop-Rite Market. Coupon limit one per family. Coupon expires Sat., Aug. 24, 1974.

**SHOP-RITE'S LEAN, TASTY, (WATER ADDED)**  
**SMOKED HAMS**  
BUTT PORTION **79¢** lb.  
SHANK PORTION **69¢** lb.

**SEMI-BONELESS BEEF CHUCK ROAST** **\$1.19** lb.  
**Wings** **49¢** doz.  
**Veal Steak** **99¢** lb.

**SHOULDER STEAK** **\$1.59** lb.  
**CHICKEN PARTS** **69¢** lb.  
**LEGS** **89¢** lb.

**Ham Slices** **\$1.29** doz.  
**Short Ribs** **\$1.19** doz.  
**Wings** **49¢** doz.  
**Veal Steak** **99¢** lb.

**Ham Roasts** **\$1.29** doz.  
**Chops** **\$1.29** doz.  
**Sausage** **79¢** doz.  
**Smoked Pork** **\$1.29** doz.

**BONELESS BEEF CHUCK ROAST** **\$1.29** lb.  
**PORK RIB END LOIN** **\$1.19** lb.

**MACARONI** **99¢** 3 lb. box  
**PEACHES** **\$1.19** 3 lbs.  
**CUCUMBERS** **29¢** 3 for

**SHOP-RITE COUPON**  
...toward the purchase of \$2.00 or more  
**20% OFF** WITH THIS COUPON  
**ICED TEA** Good at any Shop-Rite Market. Coupon limit one per family. Coupon expires Sat., Aug. 24, 1974.

**SHOP-RITE COUPON**  
...toward the purchase of \$2.00 or more  
**20% OFF** WITH THIS COUPON  
**ICED TEA** Good at any Shop-Rite Market. Coupon limit one per family. Coupon expires Sat., Aug. 24, 1974.

**VALUABLE COUPON**  
...toward the purchase of (2) two 8-oz. cups of soft  
**12¢ OFF** WITH THIS COUPON  
**PROMISE MARGARINE** Good at any Shop-Rite Market. Coupon limit one per family. Coupon expires Sat., Aug. 24, 1974.

**VALUABLE COUPON**  
...toward the purchase of \$1.00 or more  
**12¢ OFF** WITH THIS COUPON  
**PROMISE MARGARINE** Good at any Shop-Rite Market. Coupon limit one per family. Coupon expires Sat., Aug. 24, 1974.

**SHOP-RITE COUPON**  
...toward the purchase of \$2.00 or more  
**20% OFF** WITH THIS COUPON  
**ICED TEA** Good at any Shop-Rite Market. Coupon limit one per family. Coupon expires Sat., Aug. 24, 1974.

**SHOP-RITE COUPON**  
...toward the purchase of \$2.00 or more  
**20% OFF** WITH THIS COUPON  
**ICED TEA** Good at any Shop-Rite Market. Coupon limit one per family. Coupon expires Sat., Aug. 24, 1974.

**VALUABLE COUPON**  
...toward the purchase of \$1.00 or more  
**12¢ OFF** WITH THIS COUPON  
**PROMISE MARGARINE** Good at any Shop-Rite Market. Coupon limit one per family. Coupon expires Sat., Aug. 24, 1974.

**VALUABLE COUPON**  
...toward the purchase of \$1.00 or more  
**12¢ OFF** WITH THIS COUPON  
**PROMISE MARGARINE** Good at any Shop-Rite Market. Coupon limit one per family. Coupon expires Sat., Aug. 24, 1974.

**SHOP-RITE COUPON**  
...toward the purchase of \$3.00 or more  
**40% OFF** WITH THIS COUPON  
**FRESH MEAT** IN OUR MEAT DEPT. Good at any Shop-Rite Market. Coupon limit one per family. Coupon expires Sat., Aug. 24, 1974.

**SHOP-RITE COUPON**  
...toward the purchase of \$3.00 or more  
**49¢** WITH THIS COUPON  
**1 Dozen LARGE EGGS** Good at any Shop-Rite Market. Coupon limit one per family. Coupon expires Sat., Aug. 24, 1974.

**SHOP-RITE'S LEAN, TASTY, (WATER ADDED)**  
**SMOKED HAMS**  
BUTT PORTION **79¢** lb.  
SHANK PORTION **69¢** lb.

**SEMI-BONELESS BEEF CHUCK ROAST** **\$1.19** lb.  
**Wings** **49¢** doz.  
**Veal Steak** **99¢** lb.

**SHOULDER STEAK** **\$1.59** lb.  
**CHICKEN PARTS** **69¢** lb.  
**LEGS** **89¢** lb.

**Ham Slices** **\$1.29** doz.  
**Short Ribs** **\$1.19** doz.  
**Wings** **49¢** doz.  
**Veal Steak** **99¢** lb.

**Ham Roasts** **\$1.29** doz.  
**Chops** **\$1.29** doz.  
**Sausage** **79¢** doz.  
**Smoked Pork** **\$1.29** doz.

**BONELESS BEEF CHUCK ROAST** **\$1.29** lb.  
**PORK RIB END LOIN** **\$1.19** lb.

**MACARONI** **99¢** 3 lb. box  
**PEACHES** **\$1.19** 3 lbs.  
**CUCUMBERS** **29¢** 3 for

**Prunes** **29¢** 1 lb.  
**Oranges** **10 for 99¢**  
**Eggplants** **19¢** 1 lb.  
**Carrots** **39¢** 2 1/2 bags  
**Peppers** **29¢** 1 lb.  
**Peppers** **39¢** 1 lb.  
**Lettuce** **29¢** head  
**Celery** **29¢** stalk

**Prunes** **29¢** 1 lb.  
**Oranges** **10 for 99¢**  
**Eggplants** **19¢** 1 lb.  
**Carrots** **39¢** 2 1/2 bags  
**Peppers** **29¢** 1 lb.  
**Peppers** **39¢** 1 lb.  
**Lettuce** **29¢** head  
**Celery** **29¢** stalk

**Prunes** **29¢** 1 lb.  
**Oranges** **10 for 99¢**  
**Eggplants** **19¢** 1 lb.  
**Carrots** **39¢** 2 1/2 bags  
**Peppers** **29¢** 1 lb.  
**Peppers** **39¢** 1 lb.  
**Lettuce** **29¢** head  
**Celery** **29¢** stalk

**Prunes** **29¢** 1 lb.  
**Oranges** **10 for 99¢**  
**Eggplants** **19¢** 1 lb.  
**Carrots** **39¢** 2 1/2 bags  
**Peppers** **29¢** 1 lb.  
**Peppers** **39¢** 1 lb.  
**Lettuce** **29¢** head  
**Celery** **29¢** stalk

**Prunes** **29¢** 1 lb.  
**Oranges** **10 for 99¢**  
**Eggplants** **19¢** 1 lb.  
**Carrots** **39¢** 2 1/2 bags  
**Peppers** **29¢** 1 lb.  
**Peppers** **39¢** 1 lb.  
**Lettuce** **29¢** head  
**Celery** **29¢** stalk

**Prunes** **29¢** 1 lb.  
**Oranges** **10 for 99¢**  
**Eggplants** **19¢** 1 lb.  
**Carrots** **39¢** 2 1/2 bags  
**Peppers** **29¢** 1 lb.  
**Peppers** **39¢** 1 lb.  
**Lettuce** **29¢** head  
**Celery** **29¢** stalk

**Prunes** **29¢** 1 lb.  
**Oranges** **10 for 99¢**  
**Eggplants** **19¢** 1 lb.  
**Carrots** **39¢** 2 1/2 bags  
**Peppers** **29¢** 1 lb.  
**Peppers** **39¢** 1 lb.  
**Lettuce** **29¢** head  
**Celery** **29¢** stalk

**Prunes** **29¢** 1 lb.  
**Oranges** **10 for 99¢**  
**Eggplants** **19¢** 1 lb.  
**Carrots** **39¢** 2 1/2 bags  
**Peppers** **29¢** 1 lb.  
**Peppers** **39¢** 1 lb.  
**Lettuce** **29¢** head  
**Celery** **29¢** stalk

**Prunes** **29¢** 1 lb.  
**Oranges** **10 for 99¢**  
**Eggplants** **19¢** 1 lb.  
**Carrots** **39¢** 2 1/2 bags  
**Peppers** **29¢** 1 lb.  
**Peppers** **39¢** 1 lb.  
**Lettuce** **29¢** head  
**Celery** **29¢** stalk

**Prunes** **29¢** 1 lb.  
**Oranges** **10 for 99¢**  
**Eggplants** **19¢** 1 lb.  
**Carrots** **39¢** 2 1/2 bags  
**Peppers** **29¢** 1 lb.  
**Peppers** **39¢** 1 lb.  
**Lettuce** **29¢** head  
**Celery** **29¢** stalk

**Prunes** **29¢** 1 lb.  
**Oranges** **10 for 99¢**  
**Eggplants** **19¢** 1 lb.  
**Carrots** **39¢** 2 1/2 bags  
**Peppers** **29¢** 1 lb.  
**Peppers** **39¢** 1 lb.  
**Lettuce** **29¢** head  
**Celery** **29¢** stalk

**Prunes** **29¢** 1 lb.  
**Oranges** **10 for 99¢**  
**Eggplants** **19¢** 1 lb.  
**Carrots** **39¢** 2 1/2 bags  
**Peppers** **29¢** 1 lb.  
**Peppers** **39¢** 1 lb.  
**Lettuce** **29¢** head  
**Celery** **29¢** stalk

**Prunes** **29¢** 1 lb.  
**Oranges** **10 for 99¢**  
**Eggplants** **19¢** 1 lb.  
**Carrots** **39¢** 2 1/2 bags  
**Peppers** **29¢** 1 lb.  
**Peppers** **39¢** 1 lb.  
**Lettuce** **29¢** head  
**Celery** **29¢** stalk

**Prunes** **29¢** 1 lb.  
**Oranges** **10 for 99¢**  
**Eggplants** **19¢** 1 lb.  
**Carrots** **39¢** 2 1/2 bags  
**Peppers** **29¢** 1 lb.  
**Peppers** **39¢** 1 lb.  
**Lettuce** **29¢** head  
**Celery** **29¢** stalk

**Prunes** **29¢** 1 lb.  
**Oranges** **10 for 99¢**  
**Eggplants** **19¢** 1 lb.  
**Carrots** **39¢** 2 1/2 bags  
**Peppers** **29¢** 1 lb.  
**Peppers** **39¢** 1 lb.  
**Lettuce** **29¢** head  
**Celery** **29¢** stalk

**Prunes** **29¢** 1 lb.  
**Oranges** **10 for 99¢**  
**Eggplants** **19¢** 1 lb.  
**Carrots** **39¢** 2 1/2 bags  
**Peppers** **29¢** 1 lb.  
**Peppers** **39¢** 1 lb.  
**Lettuce** **29¢** head  
**Celery** **29¢** stalk

**Prunes** **29¢** 1 lb.  
**Oranges** **10 for 99¢**  
**Eggplants** **19¢** 1 lb.  
**Carrots** **39¢** 2 1/2 bags  
**Peppers** **29¢** 1 lb.  
**Peppers** **39¢** 1 lb.  
**Lettuce** **29¢** head  
**Celery** **29¢** stalk

**Prunes** **29¢** 1 lb.  
**Oranges** **10 for 99¢**  
**Eggplants** **19¢** 1 lb.  
**Carrots** **39¢** 2 1/2 bags  
**Peppers** **29¢** 1 lb.  
**Peppers** **39¢** 1 lb.  
**Lettuce** **29¢** head  
**Celery** **29¢** stalk

**Prunes** **29¢** 1 lb.  
**Oranges** **10 for 99¢**  
**Eggplants** **19¢** 1 lb.  
**Carrots** **39¢** 2 1/2 bags  
**Peppers** **29¢** 1 lb.  
**Peppers** **39¢** 1 lb.  
**Lettuce** **29¢** head  
**Celery** **29¢** stalk

**Prunes** **29¢** 1 lb.  
**Oranges** **10 for 99¢**  
**Eggplants** **19¢** 1 lb.  
**Carrots** **39¢** 2 1/2 bags  
**Peppers** **29¢** 1 lb.  
**Peppers** **39¢** 1 lb.  
**Lettuce** **29¢** head  
**Celery** **29¢** stalk

**Prunes** **29¢** 1 lb.  
**Oranges** **10 for 99¢**  
**Eggplants** **19¢** 1 lb.  
**Carrots** **39¢** 2 1/2 bags  
**Peppers** **29¢** 1 lb.  
**Peppers** **39¢** 1 lb.  
**Lettuce** **29¢** head  
**Celery** **29¢** stalk

**Prunes** **29¢** 1 lb.  
**Oranges** **10 for 99¢**  
**Eggplants** **19¢** 1 lb.  
**Carrots** **39¢** 2 1/2 bags  
**Peppers** **29¢** 1 lb.  
**Peppers** **39¢** 1 lb.  
**Lettuce** **29¢** head  
**Celery** **29¢** stalk

**Prunes** **29¢** 1 lb.  
**Oranges** **10 for 99¢**  
**Eggplants** **19¢** 1 lb.  
**Carrots** **39¢** 2 1/2 bags  
**Peppers** **29¢** 1 lb.  
**Peppers** **39¢** 1 lb.  
**Lettuce** **29¢** head  
**Celery** **29¢** stalk

**Prunes** **29¢** 1 lb.  
**Oranges** **10 for 99¢**  
**Eggplants** **19¢** 1 lb.  
**Carrots** **39¢** 2 1/2 bags  
**Peppers** **29¢** 1 lb.  
**Peppers** **39¢** 1 lb.  
**Lettuce** **29¢** head  
**Celery** **29¢** stalk

**Prunes** **29¢** 1 lb.  
**Oranges** **10 for 99¢**  
**Eggplants** **19¢** 1 lb.  
**Carrots** **39¢** 2 1/







# The Herald

Area Profile

## Brochure Describes Bike Trail

### VERNON

A brochure, colorfully describing the historical spots along Vernon's new bicycle trail, has been completed under the direction of the Recreational Trails Committee.

The "Health-Hikeway," as the trail is called, uses a portion of the abandoned railroad right-of-way from Rt. 90, near the Sacred Heart Church, to West Rd., and access is also available at the intersection of Regan Rd. and West Rd.

The building now used as a Teen Center, near the starting point on Rt. 90, and the adjacent building now used for kindergarten, was once used as the Tolland County Home for Children. It was purchased by the county in 1987 and prior to that time was a hotel.

Also nearby is the First Congregational Church of Vernon, the original building was constructed in 1702. It burned down in 1965 and was replaced by the new building which was constructed to look as near like the original as possible.

### Connecticut Education At A Glance

Statistical Estimates for the Coming Year  
Schools: 1,150 public elementary, middle, and secondary; 345 nonpublic elementary and secondary; 47 universities and colleges.  
Enrollments: 653,000 in public schools; 120,000 in public adult education; 85,300 in nonpublic schools; 96,000 in state institutions of higher learning; 53,000 in independent institutions of higher learning.  
Teachers: 35,000 in public schools; 5,370 in nonpublic schools; 4,900 in state institutions of higher learning; 4,500 in independent institutions of higher learning.  
Administrators: 144 public school superintendents; 1,500 public school principals and assistants; 47 presidents of institutions of higher learning.  
Expenditures for Public Elementary and Secondary Education, State, Federal and local, 1974-75: \$865 million, not including school building loans and grants made by State Treasury.  
Value of Public School Property: Over \$1 billion.

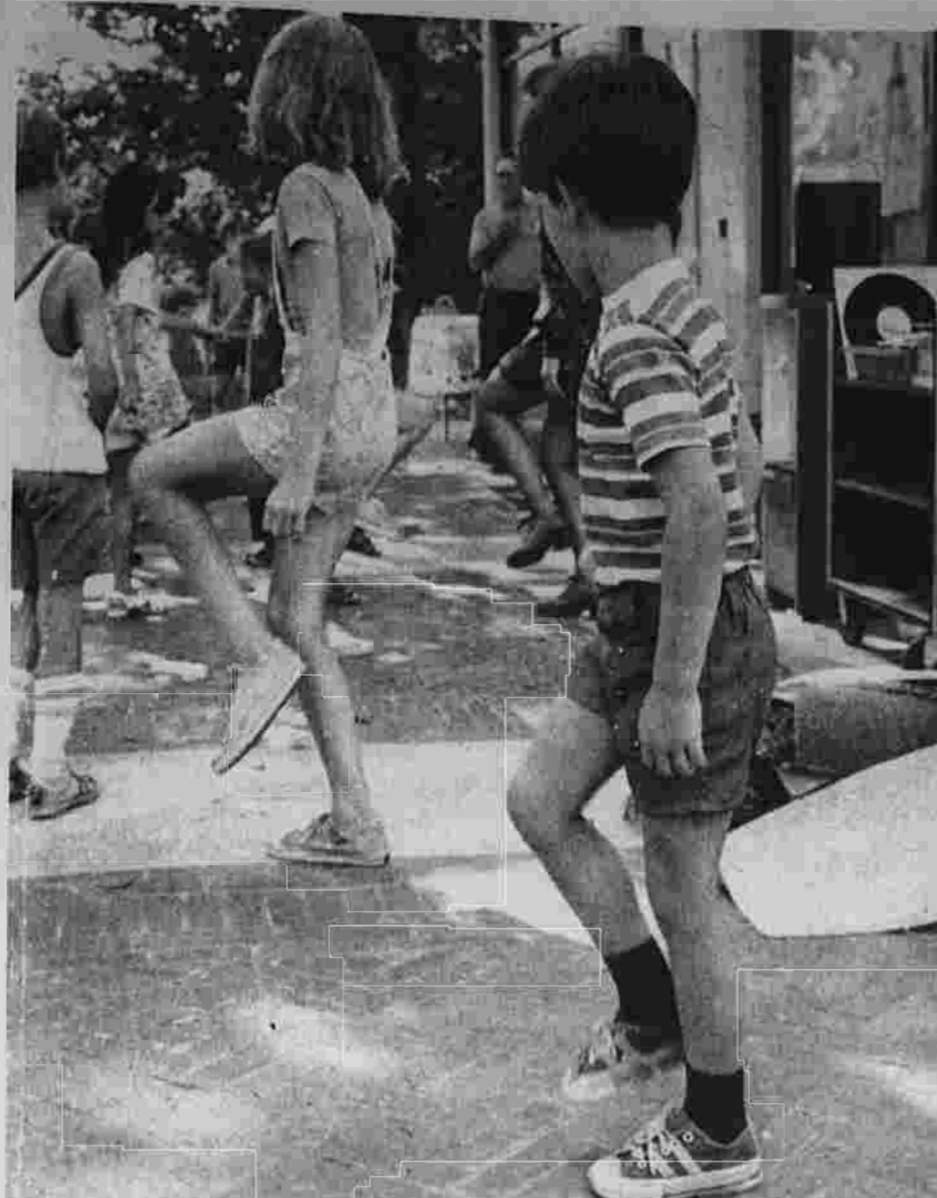

'Left kick, left kick, right...' Out of step but really trying was Billy Revellese of Vernon as he concentrated on learning the Alley Cat, part of the entertainment for children attending the summer's end party of the Rockville Library's reading program. The 280 children completing the program were awarded certificates and treated to punch, and games on the library terrace. (Herald photo by Richmond)

## Swim Championships Set

VERNON Legion Post 14; Rockville Lodge of Elks; Rockville Rotary and Exchange Clubs; and the Greater Vernon Jayces.

Those planning to enter the contest will be allowed to practice any weekday between 5 and 6 p.m. at the pool and time trials will be conducted Aug. 30, Rockville; third prize, a seven-cubic-foot chest freezer; Isabelle Makowicz, Farmstead Lane, Rockville; fourth prize, a certificate for \$100 worth of groceries; Victor Ziemba, Grand Ave., Rockville; and fifth prize, a digital clock radio, M.S. Griswold, High Ridge Rd., Rockville.

Bicycles were won by: Arthur Korapok, Union St., Manchester; Debra Bolover, Brent Dr., Vernon; and Sally Lentoche, Hale St. Ext., Rockville.

Bazaar Prizes  
Phil Giannelli of Windsor Locks

## Rockville High Honor Roll

- Fourth Quarter**
- Freshmen High Honors**  
Gregory Ames  
James Beatrice  
Stephen Blawie  
Kathryn Boland  
Barbara Bolognini  
Valerie Boynton  
Thomas Brant  
Mary Cassidy  
Carmel Crockett  
Christina Goff  
John Goff  
Dana Grigala  
Kathy Krueger  
Robert Kukula  
Debra Lambert  
Robert Malkin  
Alison McMillan  
James Moran  
James Piarce  
Hans Peltzer  
Doreen Peltzer  
Wendy Salzman  
Andrea Skowroniak  
Barry Taylor  
Laurie Tomczak  
Karina Urtas  
Debra Vogel
- Sophomores High Honors**  
Catherine Ross  
Leisa Szybby  
Eric McCabe  
Kathleen McLaughlin  
David Noel  
Mark O'Brien  
Steven Olney  
Shirley Papp  
Joan Somerville  
Carol Taniello  
Carol Taniello  
Scott Wetmore  
Donald Wier  
Dan Yoker
- Juniors High Honors**  
Julie Ambrose  
Donald Appel  
Marlene Baum  
Jean Cuddy  
Betsy Deane  
Bronze Ducher  
Jennifer Dickens  
Janine Dickinson  
Tara Duncan  
Kenneth Edwards  
Mara Farham  
Debra Lee  
Ronnie Filcotti  
Richard Forbes  
Jennifer Forbes  
Ruth Fagin  
Karen Fagan  
Paula Galligan  
Karen Grant  
Kathy Gunter  
Linda Halliday  
Howard Jones  
Patti Lacey  
Julia Lamb  
Judith Lipson  
Mary Beth Lombardi  
Patricia Maloney  
Deborah McMillan  
Deborah Nichols  
Anne Pacheco  
Yvonne Parsons  
Donald Roy  
Kelli Sanders  
Edward T. Smith  
Roger Sommer  
Nancy Steele  
Cynthia Wrenn  
Linda Vogel
- Seniors High Honors**  
Yvonne Cherette  
Sally Clark  
Sherry Dague  
Richard Daniels  
Gregory Eribe  
Richard Gibson  
Ruth Fagin  
Paula Galligan  
Karen Grant  
Kathy Gunter  
Linda Halliday  
Howard Jones  
Patti Lacey  
Julia Lamb  
Judith Lipson  
Mary Beth Lombardi  
Patricia Maloney  
Deborah McMillan  
Deborah Nichols  
Anne Pacheco  
Yvonne Parsons  
Donald Roy  
Kelli Sanders  
Edward T. Smith  
Roger Sommer  
Nancy Steele  
Cynthia Wrenn  
Linda Vogel
- Honors**  
Mark Anderson  
Joan Aylin  
Robyn Beaulieu  
Mary Boyd  
Diane Briarty  
Diane Briarty  
Jill Bullock  
Orlando Campelli  
Colleen Cooper  
Nancy Cooper  
Paula Crabtree  
Christina Durgis  
Lori DeCarli  
Jeanne Desmond  
Laura Hering  
Steven Hering  
Margaret Henning  
Daniel Henry  
John Foster  
Carolyn Gagne  
Christine Galsani  
Theresa Goff  
Cynthia Goff  
Carole Greer  
Elizabeth Heise  
Michael Judd  
Scott Latham  
Edward Laskowski  
Patricia Lockwood  
RuthAnna Marcus  
Dorina Maria Marini  
Julie Menaro  
Elizabeth Mitchell  
Katherine Montanye  
Lynn McLaughlin  
Sharon Moore  
Michael Murray  
Eileen O'Brien  
Patricia O'Brien  
Dorina Pasternak  
Karin Quinlan  
John Radford  
Teri Regeles  
Robert Sampson  
Steven Spector  
Annette Tatro  
Michael Turner  
Allison Watson  
Elizabeth Wynn  
Todd Wright  
Valerie Ziemba  
Kathleen Ziemba

## STUDENTS 'PREP' SALE

4 Days Only

**SAVE! GLASSY 20" HI-RISE BIKE 4288**  
Reg. 49.97  
With chrome frame, regular front tire, knob-by-rear tire, Positive-action coaster brakes.

**RACE-STYLE OR TOURING BIKE 4488**  
4 Days Only  
Diamond frame, chrome fenders, coaster brakes, racing style for men, touring style for women.

**GREEN 26-INCH 3-SPEED BIKE 5988**  
4 Days Only  
Lightweight bike has multi-speed control, chrome handlebars, rear fenders, carrier and headlight.

**26" 10-SPEED RACER SPECIAL 6788**  
4 Days Only  
Speed dearrailer system, stem-mounted gears, 26-85, 1 1/2" high top frame, wide-rails 1 1/2" Shimano bike, 7 riding wheels.

**SALE! COLORFUL BICYCLE BASKET 188**  
Reg. 2.27  
4-cc. kit for high-visibility.

**DELUXE 20" SPEEDOMETER 688**  
Reg. 7.97  
Has coin-lock.

**6-V GENERATOR AND LIGHT SET 488**  
Reg. 5.88  
Generator set for 26" to 27" frames of both cycles. Save!

**SALE! COLORFUL BICYCLE BASKET 188**  
Reg. 2.27  
4-cc. kit for high-visibility.

**DELUXE 20" SPEEDOMETER 688**  
Reg. 7.97  
Has coin-lock.

**6-V GENERATOR AND LIGHT SET 488**  
Reg. 5.88  
Generator set for 26" to 27" frames of both cycles. Save!

## TOYS FOR LITTLE ONES

WED., THURS., FRI., SAT.

OPEN DAILY 10-10

**YOUR CHOICE 88¢ EACH**

- PLASTIC TAKE-APART BEADS Reg. 1.09 \$1.09
- 26-PC. ANIMAL ALPHABET SET Reg. 1.86 \$1.86
- DRESS-UP HI-HEELED SHOES Reg. 1.27 \$1.27
- MOVABLE TINY TOM! TOT-DOLL Reg. 1.48 \$1.48
- 15-PC. POTS 'N' PANS METAL SET Reg. 1.48 \$1.48
- CHALK 'N' SLATE SET FOR PLAY Reg. 1.17 \$1.17
- 1000-PIECE JIGSAW PUZZLE Reg. 1.17 \$1.17
- BOARD GAMES: MAGIC PAPER DOLLS, STANDS Reg. 1.17 \$1.17
- PUZZLE BARN FUN Reg. 1.48 \$1.48
- PLAY 'N' LEARN 20-PC. LEARN 17" VEG DOLL Reg. 1.58 \$1.58
- TRAIL 'N' PLAY MOTORCYCLE Reg. 1.17 \$1.17
- 72 NON-TOXIC PLAY CLAYONS Reg. 97¢ \$97¢
- PRETTY-BELLES 8-INCH DOLLS Reg. 1.37 \$1.37

## Top Notch

WED., THURS., FRI., SAT.

**YOUR CHOICE 88¢ EACH**

- TALENTED TOYS: TRAIL 'N' PLAY MOTORCYCLE Reg. 1.17 \$1.17
- 72 NON-TOXIC PLAY CLAYONS Reg. 97¢ \$97¢
- PRETTY-BELLES 8-INCH DOLLS Reg. 1.37 \$1.37
- CHALK 'N' SLATE SET FOR PLAY Reg. 1.17 \$1.17
- 1000-PIECE JIGSAW PUZZLE Reg. 1.17 \$1.17
- BOARD GAMES: MAGIC PAPER DOLLS, STANDS Reg. 1.17 \$1.17
- PUZZLE BARN FUN Reg. 1.48 \$1.48
- PLAY 'N' LEARN 20-PC. LEARN 17" VEG DOLL Reg. 1.58 \$1.58
- TRAIL 'N' PLAY MOTORCYCLE Reg. 1.17 \$1.17
- 72 NON-TOXIC PLAY CLAYONS Reg. 97¢ \$97¢
- PRETTY-BELLES 8-INCH DOLLS Reg. 1.37 \$1.37

## Top Notch

BiG DISCOUNT FOODS

**MORE MONEY SAVERS!**  
Over 7,500 Lowest Everyday Food Prices!

**MORE SHOPPING HOURS!**  
Open 7 a.m. to Midnight, Mon. thru Sat.!

GLASTONBURY FOX RUN MALL  
EAST HARTFORD 1150 BURNSIDE AVENUE  
MANCHESTER 260 NORTH MAIN AT MAIN  
MIDDLETOWN 900 WASHINGTON ST., RT. 66

## Waybest CHICKEN

FRESH WHOLE 37¢

**4lb. PKG. FROZEN BEEF PATTIES 88¢**

**SKINLESS BAR-S CUDAHY FRANKS 69¢**

**PRIMO ITALIAN SAUSAGE \$1.08**

**GENUINE CHICKEN BREASTS 84¢**

**GENUINE CHICKEN LEGS 64¢**

**SHOULDER LAMB CHOPS \$1.38**

**3lb. PKG. OF MORE GROUND CHUCK 1.04**

**SAVE! REDEM COUPONS**

**KINGSFORD CHARCOAL BRIQUETS \$1.59**

**10 LB. BAG U.S. No. 1 EASTERN POTATOES 79¢**

**20 lb. BAG \$1.59**

**SWIFT'S BUTTERBALL TURKEY 59¢**

**ARMOUR'S STAR CANNED HAMS 4.38**

**ITALIAN PRUNE PLUMS 25¢**

**FRESH NATIVE CORN 69¢**

**FREE PEPSODENT TOOTHBRUSH**

**40¢ OFF BREYER'S Ice Cream**

**25¢ OFF CLOSE-UP TOOTHPASTE**

**MARTINSON'S COFFEE 99¢**

211 AUG 21 1974

211 AUG 21 1974



# Hebron, Gilead Hill Schools Open Sept. 4

**Nancy Foote**  
Correspondent  
228-3970

School opens at the Hebron Elementary School and the Gilead Hill School on Wednesday, Sept. 4. Classes will begin at 8:35 a.m. and they will be dismissed at 2:30 p.m.

Bus routes and time tables for the 1974-75 school year will be available during the last week of August and published in The Herald Sept. 5.

New residents with children entering the elementary schools in September should register them before school opens, according to Principal Paul White at the Hebron Elementary School and Principal Ralph Succo at the Gilead Hill School.

Early registration will help to avoid delays on opening day. Registration is scheduled at both schools every day until Aug. 30 from 9 a.m. to 3 p.m.

Parents are requested to bring birth certificates, immunization records and transfer papers from previous schools when coming to register children.

**Enrollment Figures**  
The Hebron Elementary School is for students in Grades

K through 5. A total enrollment of between 430 and 435 is expected this year.

There will be three sessions of kindergarten at Hebron Elementary this year. About 66 youngsters are expected to attend kindergarten but are not ready for first grade. Only ten children will be in the class and they will get a great deal of individual attention.

Hot Lunch  
Hot lunch will be served daily

beginning the first day of school. An effort will be made to hold the cost of these meals to 50 cents in spite of the increased cost of most food items.

**Plant Maintenance**  
Over the summer many major changes were made at the Hebron Elementary School in preparation for the opening of school. A new window wall was installed in the main office.

The primary play area was resurfaced and a side walk to this play area was installed. Ceilings were replaced in some of the halls and walls were painted to repair damage done to the school during the ice storm last December. A new surface is being placed on the gym floor.

At the Gilead Hill School, which is a newer building, no major repairs were necessary this summer; however, the

custodians have been hard at work cleaning walls and floors to get the school ready for opening day.

**ADVERTISEMENTS**  
**BURRITT SAVERS EARN TOP INTEREST** Deposits grow fastest at "THE CUTE LITTLE RED BANK BUILDING" opposite Cumberland Farms in Hebron Center. Open 10:30 to 6 daily, Thursday 'til 8, 228-9471.

**PLAZA DEPT. STORE**  
(We Have A Solution To Please)  
Next to Frank's Supermarket  
East Middle Tpke., Manchester  
**Cake Pans - Spatulas**  
**Mixing Bowls - Measuring Cups**  
Be a Gourmet Cook,  
Plaza Has the Supplies!

## WE STAND BEHIND OUR NAME



**Meet Some of Our First O' the Fresh Produce Mgrs.**  
They Work Hard to Offer You Only the Very Finest of Fresh Fruits & Vegetables, Picked & Packed at the Peak of Freshness and Flavor. It Pays to Shop Finest for the Finest Variety of "First O' the Fresh Produce".

**Dairy Delights from Finest**

**Kraft Deluxe American Cheese** 8 oz pkg **59¢**

**Bake Shop Specials**

**Cake Donuts** 59¢

**Turnovers 4 for 69¢**

Available in Stores with Bake Shop



**Check These Values from Our Experts at Finest!**

**Apple Juice** Finest 40 oz btl **44¢**

**Chunk Tuna** Richmond Light 6 1/2 oz can **49¢**

**Tomato Paste** Red Pack 3 12 oz cans **\$1**

**Detergent** Elegant Liquid 32 oz btl **39¢**

Flavor Ice 48 oz pkg **99¢**

Finest Ketchup 14 oz jar **29¢**

Napkins 3000 43¢

Alum. Foil 25 ft roll **53¢**

Nabisco Oreo's 15 oz pkg **65¢**

Fabric Softener 32 oz jar **77¢**

Finest Soda 4 12 oz cans **99¢**

Grape Juice 24 oz can **99¢**

**Finest MANCHESTER**

**Finest Will No Longer Increase the Price of Food Placed on Our Shelves!**

On Wednesday, July 24, 1974, all Finest Supermarkets began a new pricing policy on Grocery, Meat and Produce items.

- When Finest is forced to make a price increase, cans and packages already price marked on the shelves will be sold at the old lower price.
- When items are restocked on the shelves, the new, higher priced items will be placed behind the lower priced items.
- Weekly specials or "sale items" are priced lower than regular prices. Any remainder after the sale items will be re-priced upward.
- As regular prices go down, Finest will immediately reduce the price on shelf stock, and the lower price will be shown on the label and the register. When a can or a package shows more than one price, the customer pays the lowest price for the can or package.
- Baby food and items controlled by state laws are exempt from this new policy.
- Until current stocks are sold there will be some items of our many thousands with more than one price marking on the can or package. Please bear with us during this transition.

**It Pays to Shop the Finest Way**

## IT PAYS TO SHOP

**First Cut-Bone In**

**Chuck Steak 57¢ lb**

Naturally aged for tenderness and flavor.

Tender, Flavorful Barbecue Favorite!

**Center Cut Bone In**

**Chuck Roasts 77¢ lb**

**Calif. Roasts 87¢ lb** Semi-Boneless Chuck

**Rib Steaks 147¢ lb** 5th thru 7th Ribs Top of Rib Removed

**Frankfurts 69¢ lb** Swift Premium Meat or Beef

**International Seafood!**

**Flounder 69¢ lb** Fresh Frozen Fillet Delicious Fried or Broiled

**Ground Beef 95¢ lb** Freshly Ground Any Size Package

**At Our Self-Service Deli**

Dressed Whiting 12 oz pkg **49¢**

Bay Scallops 12 oz pkg **1.39**

Shrimp 5 lb Box **1.39**

Fresh Clams 1 lb **75¢**

Fish Cakes 1 lb **99¢**

Fish Sticks 1 lb **1.19**

Franks Oscar Meyer Beef **1.15**

Wieners Oscar Meyer **1.15**

Bologna Oscar Meyer **59¢**

Bologna Oscar Meyer **1.05**

Bologna Oscar Meyer **99¢**

**Lettuces 3 \$1.00** heads

**Cantaloupes 3 \$1.00** for

**Nectarines 39¢ lb**

**Iceberg Fresh Crisp**

**THE FAMILY LAWYER**

**Tree Litter**

From time to time, when the west wind blows, twigs and leaves from Fred Miller's poplar tree would flutter down into a neighbor's back yard. Recently, the neighbor finally took the matter into the courtroom.

"It is up to Miller to keep his litter out of my yard," he told the judge. "If there is no other way, then let him cut the tree down."

But the court refused to mix in. Noting that the tree stood entirely on Miller's land, the court said he could not be blamed for the natural process of shedding.

Generally speaking, the law will not interfere with natural growth on private property.

Thus, another man was held entitled to maintain four large maple trees on his land even though they kept a neighbor's house in the shade. The court said his freedom to use his own property outweighed the indirect annoyance to the neighbor.

On the other hand, the neighbor may have a valid complaint when the injury he suffers is more substantial. Thus, when branches actually spread across the property line, most courts give the neighbor the right to chop them off at the boundary.

Furthermore, a neighbor usually has grounds for suit if a tree threatens his safety. Another case involved a badly decayed elm, standing near a back yard fence. The next door neighbor, fearful of an impending accident, warned the tree's owner of the danger to no avail.

One morning, during a storm, a heavy branch split off and fell across the fence, smiting the neighbor on the shoulder. Under these circumstances, the owner of the tree was held responsible for neighbor's mishap.

The court said he had no more right to keep a dangerous tree on his property than to keep a dangerous building.

A public service feature of the American Bar Association and the Connecticut Bar Association. Written by Will Bernard.

© 1974 American Bar Association

**TWO 'FIRSTS'**

ST. LOUIS (UPI) — The city's police department adopted the nation's first fingerprinting system in 1904.

A year later the department became the first to institute an international exchange of fingerprints with Scotland Yard in Great Britain.

# Rham High School Will Be on Double Sessions Again

**RIHAM DISTRICT**  
Anne Kent  
Correspondent  
Tel. 228-3971

Although Rham High School opens its doors on Sept. 4 to welcome students back to school for the 1974-1975 school year, it will again be on double sessions.

As was the case last year, Grades 9 through 12 will attend

all day, Grade 8 will attend in the morning and Grade 7 will attend in the afternoon.

All grades will report on Sept. 4 with classes starting at 7:45 a.m. for Grades 8 through 12 and 12:15 p.m. for Grade 7. Bus routes will be published Sept. 3 in this newspaper.

**Changes**

Although there are several staff changes throughout the

various departments, the biggest changes are those in the administrative department where two appointments have been made to fill the vacancies created by the resignations of the vice principals, Edward Shine and Glenn Frank.

Replacing Shine will be Dr. G. Robert Couillard who left the position as chairman of the English department at Sheehan

High School in Wallingford to come to Rham.

Prior to Sheehan High School, Couillard was for two years a lecturer in the department of Linguistics at the University of Connecticut and for five years taught Latin and English at Leyard High School.

He had additional experience as an instructor in education at Connecticut College and as a

lecturer in English composition at Mitchell College in New London.

Dr. Couillard is a graduate of the University of Connecticut with a B.A. in English in 1964, a M.A. in Latin in 1967, and a Ph.D. in Linguistics in 1974.

Replacing Frank will be David A. Cressy, a former guidance coordinator at Milford High School in New Hampshire.

Prior to being named coordinator, Cressy held the position of counselor at Milford and was also for four years a history teacher at Plainfield High School in Central Village.

Cressy received an A.B. in history in 1968 and a M.Ed. in guidance in 1972, both from Providence College in Rhode Island.

**Schedules**

All students who will be

attending Rham have received in the mail a schedule of classes and the Student Handbook for the coming year. J. Colin Pushe, principal, would like to remind the students to bring their schedules the first day of school.

Pushe also requests all students and parents to review the handbook for information on procedural matters that will help the school to function with greater efficiency.

**Counselors**

Students have been notified as to who their counselors are and Pushe urges parents to make appointments this week and next week with the appropriate counselors if there should be scheduling problems.

He emphasized that "no changes will be made once school opens unless an emergency situation exists."

**Lockers**

Because of the continued scarcity of locker space, seventh and eighth graders will again have to double up on lockers. Along with their schedules, students have also received their locker numbers.

**Sports**

Michael Zotta, director of athletics, has announced that fall practices for all soccer teams will start Aug. 26 at 9 a.m. at the Rham field.

Teams scheduled for practice on that date include the varsity, junior varsity, freshman, junior high and girls. All interested boys and girls are invited to the practice sessions and no previous experience is necessary.

## ...SHOP THE FINAST WAY...



**It Pays to Shop the Finast Way for All Your Grocery Needs!**

**Granulated Sugars** 4 lb bag **1.29**

**Kosher Dills** Vlastic Pickles 32 oz btl **69¢**

**Macaroni and Cheese Dinner - Kraft** 4 7 oz pkgs **\$1**

**Kraft Dressing** Salad 32 oz jar **69¢**

Vlastic Relish 4 12 oz jars **1.00**

Paper Plates 9 inch 3000 **79¢**

Foam Cups 2400 **49¢**

Cold Cups 2400 **79¢**

Kosher Spears 28 oz jar **49¢**

Finast Mustard 9 oz jar **17¢**

Potato Chips 9 oz bag **69¢**

Sardines 3 1/2 oz cans **43¢**



**Fresh Baked from the Finast Bakery**

**Heinz Ketchup** "Keg O' Ketchup" 32 oz btl **67¢**

**White Bread** 3 1 lb loaves **\$1.00**

**Hot Dog Rolls** 3 pkgs **\$1.00**

**Bread Honey Egg & Butter** 2 20 oz 89¢

**Italian Bread** 2 12 oz 89¢

**Swedish Rye Bread** 2 12 oz 89¢

**Danish Pecan Ring** 14 oz 89¢

## THE FINAST WAY

**Fresh Whole Chickens 35¢ lb**

2 1/2 to 3 lbs

For Rotisserie or Oven ...

**Turkeys U.S. Grade 5 to 9 lbs 49¢ lb**

**Pork Ribs Country Style Barbecue Treat 99¢ lb**

**Pork Roasts Boneless Loin (7 Rib) 1.39 lb**

**Pork Chops Quarter Loin Equal Amount of Sirloin Hip & Center Chops. 1.09 lb**

**Save 8¢** Wesson Oil

**Save 15¢** Kraft Mayonnaise

**Save 20¢** Arm & Hammer Detergent

**Save 12¢** Comet Cleanser

**Save 10¢** Mazola Margarine

**Save 6¢** Ivory Soap

**Leg Quarters (With Back) 45¢ lb**

**Baked Ham 1.59 lb** Freshly Sliced to Order Available in Stores with Service Deli

**Lean Flavorful**

**Mr. Deli Specials!**

**Chicken Legs 67¢**

**Chicken Drumsticks 77¢**

**Chicken Breasts 87¢**

**Breasts 87¢**

**Chicken Wings 47¢**

**Amer. Cheese 1.29**

**Dandy Loaf 95¢**

**Chicken Roll 79¢**

**Cooked Salami 79¢**

**Mr. Deli Bologna 1.19**

**Potato Salad 39¢**

**Grated Tuna 38¢** 6 1/2 oz can

**Frozen Food Favorites!**

**Meat Entrees 1.09** 2 lb pkg

**Cheese Pizza 2 \$1.00** 13 1/2 oz pkgs

**Orange Juice 5 for 1.00**

**Cream Pies 2 for 79¢**

**Haddock 2 for 1.00**

**Baby Limas 55¢**

**Cauliflower 3 for 89¢**

**Finast Large Eggs** With A Purchase of \$5 or More Limit One Coupon per Customer

**SOCIAL SECURITY**

Q. When I start to college this fall, I'll be working in the college cafeteria part time. Since I paid Social Security on my part time job this summer, will I also have Social Security withheld on my college job?

A. No. A student's work at a college where he is enrolled and regularly attending classes is excluded from Social Security coverage.

Q. I just hired a cleaning lady to come in three days a week. I pay her a salary and give her a monthly meal on each day she works. Should I include the value of her meals as wages on her quarterly wage reports?

A. No. Only cash wages. Room, board and meals are not reported for household workers.

Q. When I recently became 62 I was told by the people at the Social Security office that I need one more quarter of work to be eligible for monthly payments. I now have an opportunity to work in a friend's store, but the work will only last for four weeks. Do I have to work a full three-month calendar quarter to get the credit I need?

A. No. As long as you are paid at least \$50 in wages in any part of a calendar quarter, you get credit for the whole quarter under Social Security.

Q. I take care of a woman's children in her home Monday to Friday for \$25 a week. She doesn't pay any Social Security on my wages or deduct anything from my weekly checks. I'm not yet ready to retire but I want to be sure I get the right credit for work. Is there anything I can do?

A. Call your Social Security office as soon as possible. They will look into your case and see that you get the correct Social Security credit for your work.

Q. My sister works as a cook in a several private homes and I work seasonally as a cook in a hotel. Since we both do the same kind of work, don't both of us get Social Security credit for what we're paid?

A. Not necessarily. Since you are employed by a firm operated for profit, you get credit under Social Security for all your earnings up to \$13,200 a year. However, your sister is a household employee. For her earnings to be credited under Social Security, she must be paid at least \$50 in cash wages by one employer during a quarter.

If you have a question about Social Security and its retirement, survivors, disability or Medicare benefits, write to Questions and Answers, 657 Main St., East Hartford, CT, 06108.

**MANILA ACCUSED**

INDIANAPOLIS (UPI) — Two American missionaries who were briefly arrested by the Philippines government say their detention was part of an attempt to silence criticism by the church.

Mr. and Mrs. Paul F. Wilson, missionaries for the Christian Church (Disciples of Christ) told reporters "the Philippines government is attempting to repress the church — as the last institution free to be critical of the government."

We Reserve the Right to Limit Quantities

Prices Effective thru Sat., Aug. 24, 1974











BENJY



BY JIM BERRY



Apartment For Rent 53

MANCHESTER - Large one and a half bedroom apartment, air-conditioned, carpeting, appliances, pool and playground. Available immediately. Security required. \$170 and \$185. Eastern, 644-8250.

Autos For Sale 61 Autos For Sale 61 Autos For Sale 61

### Why a HONDA CIVIC from MANCHESTER HONDA?

"Practical style, Economy, superior gas mileage, low cost maintenance, plus dozens of luxury extras make Honda Civic the Car."



### MANCHESTER HONDA

24 ADAMS STREET, MANCHESTER (Exit 93 off Route 68)

Apartment For Rent 53

CHARLES APARTMENTS - East Middle Turnpike, 4 1/2 room townhouse, 1 1/2 baths, all appliances, carpeted, 2 air-conditioners, heat, hot water, Douglas Motors, 345 Main, 644-2482.

Autos For Sale 61

1965 FORD Galaxie 500 - Four-door hardtop, power steering, running condition, needs work. Call 646-8073 after 6 p.m.

Autos For Sale 61

1965 CORVETTE, new interior, side exhaust, radial tires, two tops. Phone 872-8470 after 3:30 p.m.

Building-Contracting 33

MASON CONTRACTOR - Plastering, custom built stone or brick fireplaces, chimney repair, block and cement work. New and repairs E. Richardson, 643-0889, 649-0608.

Articles for Sale 41

USED COMMERCIAL washing machines, dryers, gas burner and boiler and parts. Call 646-2718.

Sporting Goods 48

TENT for sale - 10x14', excellent condition, one year old. 742-6617 after 5:30 P.M.

Apartment For Rent 53

MANCHESTER - Newer 3-bedroom duplex, 1 1/2 baths, full basement, includes appliances. \$170 per month. P.W. Dougan Realtor, 643-4535 or 646-1021.

Autos For Sale 61

MANCHESTER - Five luxurious rooms, first floor, two bedrooms, formal dining room, fully appointed kitchen, built-in living room with fireplace, carpeting, porch, garage, tree lot. Lease, security, references. Mr. Blanchard, 646-2482.

Autos For Sale 61

MANCHESTER - 4 1/2 rooms, second floor, walk to bus, hot water, garage, working couple. Phone 649-4966.

Autos For Sale 61

MANCHESTER - Deluxe 2-bedroom townhouse, built-in furniture, full basement, heat, appliances and carpeting. \$250 per month. P.W. Dougan Realtor, 643-4535 or 646-1021.

Autos For Sale 61

VERNON - Three-room apartment in modern 4-family. Convenient to shopping and dining. \$145 monthly, includes heat, hot water, appliances and hot water. Filed bath. No pets. Call 647-1113.

TOP QUALITY work - Septic, sewer connections, building, excavating, loam, fill, gravel, Lottalpine Brothers, Inc., 646-5114.

BIDWELL Home Improvement Co. Expert installation of aluminum siding, gutters and trim. Roofing installation and repairs. 649-6406, 875-9109.

ROOFING - Specializing in repairing roofs, new roofs, gutter work, chimneys, cleaned and repaired, 30 years experience. Free estimates. Holmes, 645-5351.

ROOFING - Installation and repairs, gutters, storm windows, doors. Experienced quality workmanship. Fully insured. Free estimates. Rick Burnett, 646-3025.

LYNN'S PLUMBING - Repairs, remodeling, new construction. Water pumps. French spoken also. 875-7263.

SEWER LINES, sink lines, cleaned with electric cutters, by professionals. McKinney Bros. Sewer Disposal Company, 643-5306.

NO JOB too small, toilet repairs, plugged drains, kitchen faucets replaced, repaired, rec rooms, bathroom remodeling, lead modernization, etc. Free estimates. Fully insured. M.M. Plumbing & Heating, 649-2871.

TOWNE Plumbing Service, repairs, alterations, vanity cabinets a specialty. Call to 3 p.m., 6 p.m. to 7 p.m., 646-4056.

FRANK SCOTTELLA Plumbing, repairs and remodeling, specialists in hot water heaters. Prompt service. Call 643-7024.

BOTTI Heating and Plumbing - Prompt, courteous service. Call 643-6168.

FLOOR Sanding-Refinishing (specializing in older floors). Ceiling and inside painting. John Verfallie, 646-5750, 872-2222.

STUD WANTED immediately for ARC Champion line Yorkshire Terrier. Call 644-9055.

MISC. FOR SALE

GOLDEN Retriever puppies - \$27.50 plus tax. Also sand, stone, gravel, pool and patio sand. 643-8604.

ALUMINUM sheets used as printing plates, .007 thick, \$25.25 cents each or 3 for \$1. Phone 643-2711.

NEWSPRINT end rolls 25 cents each. Inquire store. Manchester Evening Herald.

WE BUY and sell used furniture. Cash on the line. One piece or entire household. 646-6432. Furniture Barn, 345 Main Street, near, behind Douglas Motor Sales.

CLEAN Used refrigerators, ranges, automatic washers, with guarantees. B. D. Peart's Appliances, 649 Main St., 643-2171.

SCREENED lawn, gravel, processed gravel, sand, stone, and fill. George H. Griffing, Inc., 742-2800.

SWIMMING pools - Luxury above-ground pool distributor. Now stocked on 1974 pools. Will sell and completely install a huge 16'x21' od. swim pool, complete with fencing, sun deck, filter and pump. Now only \$795. Full price financing available. Call Tony Colletti: (413) 732-3158.

STOP AT THE CORN CRIB

For ambitious people unable to grow their own vegetables we offer a full line of pick your own and ready picked vegetables daily, 10 a.m. - 6 p.m. Buckland Road SOUTH WINDSOR

VILLAGER APARTMENTS

Two-Bedroom townhouses. Fireplace. Wall-to-wall carpeting. Two air-conditioners, appliances, heat and hot water. Filed bath. No pets. Call 649-7620

RENTALS

Rooms for Rent 52 THOMPSON HOUSE, furnished rooms, centrally located. Kitchen privileges. Renting on emergency. French spoken also. 875-7263.

WANTED - Single woman to help share expenses, own bedroom, kitchen privileges. Call after 5 p.m., 643-4379.

NEWER three bedroom Duplex, appliances, carpeting, 1 1/2 baths, no pets, security required. \$250 monthly. 643-5708.

THREE-Bedroom apartment in new 2-family home - Full carpeting and appliances. Central location. \$250 monthly. Broker, 646-1180.

3 1/2 ROOMS - Immaculate, restored Colonial home. Heat, hot water, parking, central. No children, pets. Middle aged couple preferred. 643-2171 before 5 p.m.

PLEASANT Six-room flat - Garage, carpeting, central, adult family preferred. No children, no pets. 649-5051, 643-6733.

THREE-Room Apartment - Centrally located, stove, refrigerator, kitchen table. No pets. Adults only. Parking for one car. 643-8680.

MANCHESTER - Four large rooms, appliances, refrigerator, central air conditioning, heat. Also, 3 rooms, appliances, \$110. Security and heat extra. 643-9274.

FOUR MODERN rooms, east parking, heat, appliances, \$225 monthly. Phone 646-8243.

MANCHESTER - Four rooms, unfurnished, nice yard, close to Main Street. \$130 monthly plus security. 1-644-7855.

REMODELED Four-Room Duplex - No appliances or heat. One older child accepted. 644-0727 after 6.

ROCKVILLE - Rockland Terrace Apartments. Large one and a half bedroom, one and a half bathroom, full basement, includes heat, appliances, dishwasher, disposal, carpeting, pool an your own private terrace in a beautiful setting. \$175. No pets. 872-9232, 529-6586.

WORKING COUPLE? - Immediate occupancy. Apartments - quiet neighborhood. Utilities extra. No pets or children. 643-63026.

ROOFING - Specializing in repairing roofs, new roofs, gutter work, chimneys, cleaned and repaired, 30 years experience. Free estimates. Holmes, 645-5351.

ROOFING - Installation and repairs, gutters, storm windows, doors. Experienced quality workmanship. Fully insured. Free estimates. Rick Burnett, 646-3025.

LYNN'S PLUMBING - Repairs, remodeling, new construction. Water pumps. French spoken also. 875-7263.

SEWER LINES, sink lines, cleaned with electric cutters, by professionals. McKinney Bros. Sewer Disposal Company, 643-5306.

NO JOB too small, toilet repairs, plugged drains, kitchen faucets replaced, repaired, rec rooms, bathroom remodeling, lead modernization, etc. Free estimates. Fully insured. M.M. Plumbing & Heating, 649-2871.

TOWNE Plumbing Service, repairs, alterations, vanity cabinets a specialty. Call to 3 p.m., 6 p.m. to 7 p.m., 646-4056.

FRANK SCOTTELLA Plumbing, repairs and remodeling, specialists in hot water heaters. Prompt service. Call 643-7024.

BOTTI Heating and Plumbing - Prompt, courteous service. Call 643-6168.

FLOOR Sanding-Refinishing (specializing in older floors). Ceiling and inside painting. John Verfallie, 646-5750, 872-2222.

STUD WANTED immediately for ARC Champion line Yorkshire Terrier. Call 644-9055.

MISC. FOR SALE

GOLDEN Retriever puppies - \$27.50 plus tax. Also sand, stone, gravel, pool and patio sand. 643-8604.

ALUMINUM sheets used as printing plates, .007 thick, \$25.25 cents each or 3 for \$1. Phone 643-2711.

NEWSPRINT end rolls 25 cents each. Inquire store. Manchester Evening Herald.

WE BUY and sell used furniture. Cash on the line. One piece or entire household. 646-6432. Furniture Barn, 345 Main Street, near, behind Douglas Motor Sales.

CLEAN Used refrigerators, ranges, automatic washers, with guarantees. B. D. Peart's Appliances, 649 Main St., 643-2171.

SCREENED lawn, gravel, processed gravel, sand, stone, and fill. George H. Griffing, Inc., 742-2800.

SWIMMING pools - Luxury above-ground pool distributor. Now stocked on 1974 pools. Will sell and completely install a huge 16'x21' od. swim pool, complete with fencing, sun deck, filter and pump. Now only \$795. Full price financing available. Call Tony Colletti: (413) 732-3158.

STOP AT THE CORN CRIB

For ambitious people unable to grow their own vegetables we offer a full line of pick your own and ready picked vegetables daily, 10 a.m. - 6 p.m. Buckland Road SOUTH WINDSOR

VILLAGER APARTMENTS

Two-Bedroom townhouses. Fireplace. Wall-to-wall carpeting. Two air-conditioners, appliances, heat and hot water. Filed bath. No pets. Call 649-7620

RENTALS

Rooms for Rent 52 THOMPSON HOUSE, furnished rooms, centrally located. Kitchen privileges. Renting on emergency. French spoken also. 875-7263.

WANTED - Single woman to help share expenses, own bedroom, kitchen privileges. Call after 5 p.m., 643-4379.

NEWER three bedroom Duplex, appliances, carpeting, 1 1/2 baths, no pets, security required. \$250 monthly. 643-5708.

THREE-Bedroom apartment in new 2-family home - Full carpeting and appliances. Central location. \$250 monthly. Broker, 646-1180.

3 1/2 ROOMS - Immaculate, restored Colonial home. Heat, hot water, parking, central. No children, pets. Middle aged couple preferred. 643-2171 before 5 p.m.

PLEASANT Six-room flat - Garage, carpeting, central, adult family preferred. No children, no pets. 649-5051, 643-6733.

THREE-Room Apartment - Centrally located, stove, refrigerator, kitchen table. No pets. Adults only. Parking for one car. 643-8680.

MANCHESTER - Four large rooms, appliances, refrigerator, central air conditioning, heat. Also, 3 rooms, appliances, \$110. Security and heat extra. 643-9274.

FOUR MODERN rooms, east parking, heat, appliances, \$225 monthly. Phone 646-8243.

MANCHESTER - Four rooms, unfurnished, nice yard, close to Main Street. \$130 monthly plus security. 1-644-7855.

REMODELED Four-Room Duplex - No appliances or heat. One older child accepted. 644-0727 after 6.

ROCKVILLE - Rockland Terrace Apartments. Large one and a half bedroom, one and a half bathroom, full basement, includes heat, appliances, dishwasher, disposal, carpeting, pool an your own private terrace in a beautiful setting. \$175. No pets. 872-9232, 529-6586.

WORKING COUPLE? - Immediate occupancy. Apartments - quiet neighborhood. Utilities extra. No pets or children. 643-63026.

ROOFING - Specializing in repairing roofs, new roofs, gutter work, chimneys, cleaned and repaired, 30 years experience. Free estimates. Holmes, 645-5351.

ROOFING - Installation and repairs, gutters, storm windows, doors. Experienced quality workmanship. Fully insured. Free estimates. Rick Burnett, 646-3025.

LYNN'S PLUMBING - Repairs, remodeling, new construction. Water pumps. French spoken also. 875-7263.

SEWER LINES, sink lines, cleaned with electric cutters, by professionals. McKinney Bros. Sewer Disposal Company, 643-5306.

NO JOB too small, toilet repairs, plugged drains, kitchen faucets replaced, repaired, rec rooms, bathroom remodeling, lead modernization, etc. Free estimates. Fully insured. M.M. Plumbing & Heating, 649-2871.

TOWNE Plumbing Service, repairs, alterations, vanity cabinets a specialty. Call to 3 p.m., 6 p.m. to 7 p.m., 646-4056.

FRANK SCOTTELLA Plumbing, repairs and remodeling, specialists in hot water heaters. Prompt service. Call 643-7024.

BOTTI Heating and Plumbing - Prompt, courteous service. Call 643-6168.

FLOOR Sanding-Refinishing (specializing in older floors). Ceiling and inside painting. John Verfallie, 646-5750, 872-2222.

STUD WANTED immediately for ARC Champion line Yorkshire Terrier. Call 644-9055.

MISC. FOR SALE

GOLDEN Retriever puppies - \$27.50 plus tax. Also sand, stone, gravel, pool and patio sand. 643-8604.

ALUMINUM sheets used as printing plates, .007 thick, \$25.25 cents each or 3 for \$1. Phone 643-2711.

NEWSPRINT end rolls 25 cents each. Inquire store. Manchester Evening Herald.

WE BUY and sell used furniture. Cash on the line. One piece or entire household. 646-6432. Furniture Barn, 345 Main Street, near, behind Douglas Motor Sales.

CLEAN Used refrigerators, ranges, automatic washers, with guarantees. B. D. Peart's Appliances, 649 Main St., 643-2171.

SCREENED lawn, gravel, processed gravel, sand, stone, and fill. George H. Griffing, Inc., 742-2800.

SWIMMING pools - Luxury above-ground pool distributor. Now stocked on 1974 pools. Will sell and completely install a huge 16'x21' od. swim pool, complete with fencing, sun deck, filter and pump. Now only \$795. Full price financing available. Call Tony Colletti: (413) 732-3158.

STOP AT THE CORN CRIB

For ambitious people unable to grow their own vegetables we offer a full line of pick your own and ready picked vegetables daily, 10 a.m. - 6 p.m. Buckland Road SOUTH WINDSOR

VILLAGER APARTMENTS

Two-Bedroom townhouses. Fireplace. Wall-to-wall carpeting. Two air-conditioners, appliances, heat and hot water. Filed bath. No pets. Call 649-7620

RENTALS

Rooms for Rent 52 THOMPSON HOUSE, furnished rooms, centrally located. Kitchen privileges. Renting on emergency. French spoken also. 875-7263.

WANTED - Single woman to help share expenses, own bedroom, kitchen privileges. Call after 5 p.m., 643-4379.

NEWER three bedroom Duplex, appliances, carpeting, 1 1/2 baths, no pets, security required. \$250 monthly. 643-5708.

THREE-Bedroom apartment in new 2-family home - Full carpeting and appliances. Central location. \$250 monthly. Broker, 646-1180.

3 1/2 ROOMS - Immaculate, restored Colonial home. Heat, hot water, parking, central. No children, pets. Middle aged couple preferred. 643-2171 before 5 p.m.

PLEASANT Six-room flat - Garage, carpeting, central, adult family preferred. No children, no pets. 649-5051, 643-6733.

THREE-Room Apartment - Centrally located, stove, refrigerator, kitchen table. No pets. Adults only. Parking for one car. 643-8680.

MANCHESTER - Four large rooms, appliances, refrigerator, central air conditioning, heat. Also, 3 rooms, appliances, \$110. Security and heat extra. 643-9274.

FOUR MODERN rooms, east parking, heat, appliances, \$225 monthly. Phone 646-8243.

MANCHESTER - Four rooms, unfurnished, nice yard, close to Main Street. \$130 monthly plus security. 1-644-7855.

REMODELED Four-Room Duplex - No appliances or heat. One older child accepted. 644-0727 after 6.

ROCKVILLE - Rockland Terrace Apartments. Large one and a half bedroom, one and a half bathroom, full basement, includes heat, appliances, dishwasher, disposal, carpeting, pool an your own private terrace in a beautiful setting. \$175. No pets. 872-9232, 529-6586.

WORKING COUPLE? - Immediate occupancy. Apartments - quiet neighborhood. Utilities extra. No pets or children. 643-63026.

ROOFING - Specializing in repairing roofs, new roofs, gutter work, chimneys, cleaned and repaired, 30 years experience. Free estimates. Holmes, 645-5351.

ROOFING - Installation and repairs, gutters, storm windows, doors. Experienced quality workmanship. Fully insured. Free estimates. Rick Burnett, 646-3025.

LYNN'S PLUMBING - Repairs, remodeling, new construction. Water pumps. French spoken also. 875-7263.

SEWER LINES, sink lines, cleaned with electric cutters, by professionals. McKinney Bros. Sewer Disposal Company, 643-5306.

NO JOB too small, toilet repairs, plugged drains, kitchen faucets replaced, repaired, rec rooms, bathroom remodeling, lead modernization, etc. Free estimates. Fully insured. M.M. Plumbing & Heating, 649-2871.

TOWNE Plumbing Service, repairs, alterations, vanity cabinets a specialty. Call to 3 p.m., 6 p.m. to 7 p.m., 646-4056.

FRANK SCOTTELLA Plumbing, repairs and remodeling, specialists in hot water heaters. Prompt service. Call 643-7024.

BOTTI Heating and Plumbing - Prompt, courteous service. Call 643-6168.

FLOOR Sanding-Refinishing (specializing in older floors). Ceiling and inside painting. John Verfallie, 646-5750, 872-2222.

STUD WANTED immediately for ARC Champion line Yorkshire Terrier. Call 644-9055.

MISC. FOR SALE

GOLDEN Retriever puppies - \$27.50 plus tax. Also sand, stone, gravel, pool and patio sand. 643-8604.

ALUMINUM sheets used as printing plates, .007 thick, \$25.25 cents each or 3 for \$1. Phone 643-2711.

NEWSPRINT end rolls 25 cents each. Inquire store. Manchester Evening Herald.

WE BUY and sell used furniture. Cash on the line. One piece or entire household. 646-6432. Furniture Barn, 345 Main Street, near, behind Douglas Motor Sales.

CLEAN Used refrigerators, ranges, automatic washers, with guarantees. B. D. Peart's Appliances, 649 Main St., 643-2171.

SCREENED lawn, gravel, processed gravel, sand, stone, and fill. George H. Griffing, Inc., 742-2800.

SWIMMING pools - Luxury above-ground pool distributor. Now stocked on 1974 pools. Will sell and completely install a huge 16'x21' od. swim pool, complete with fencing, sun deck, filter and pump. Now only \$795. Full price financing available. Call Tony Colletti: (413) 732-3158.

STOP AT THE CORN CRIB

For ambitious people unable to grow their own vegetables we offer a full line of pick your own and ready picked vegetables daily, 10 a.m. - 6 p.m. Buckland Road SOUTH WINDSOR

VILLAGER APARTMENTS

Two-Bedroom townhouses. Fireplace. Wall-to-wall carpeting. Two air-conditioners, appliances, heat and hot water. Filed bath. No pets. Call 649-7620

RENTALS

Rooms for Rent 52 THOMPSON HOUSE, furnished rooms, centrally located. Kitchen privileges. Renting on emergency. French spoken also. 875-7263.

WANTED - Single woman to help share expenses, own bedroom, kitchen privileges. Call after 5 p.m., 643-4379.

NEWER three bedroom Duplex, appliances, carpeting, 1 1/2 baths, no pets, security required. \$250 monthly. 643-5708.

THREE-Bedroom apartment in new 2-family home - Full carpeting and appliances. Central location. \$250 monthly. Broker, 646-1180.

3 1/2 ROOMS - Immaculate, restored Colonial home. Heat, hot water, parking, central. No children, pets. Middle aged couple preferred. 643-2171 before 5 p.m.

PLEASANT Six-room flat - Garage, carpeting, central, adult family preferred. No children, no pets. 649-5051, 643-6733.

THREE-Room Apartment - Centrally located, stove, refrigerator, kitchen table. No pets. Adults only. Parking for one car. 643-8680.

MANCHESTER - Four large rooms, appliances, refrigerator, central air conditioning, heat. Also, 3 rooms, appliances, \$110. Security and heat extra. 643-9274.

FOUR MODERN rooms, east parking, heat, appliances, \$225 monthly. Phone 646-8243.

MANCHESTER - Four rooms, unfurnished, nice yard, close to Main Street. \$130 monthly plus security. 1-644-7855.

REMODELED Four-Room Duplex - No appliances or heat. One older child accepted. 644-0727 after 6.

ROCKVILLE - Rockland Terrace Apartments. Large one and a half bedroom, one and a half bathroom, full basement, includes heat, appliances, dishwasher, disposal, carpeting, pool an your own private terrace in a beautiful setting. \$175. No pets. 872-9232, 529-6586.

WORKING COUPLE? - Immediate occupancy. Apartments - quiet neighborhood. Utilities extra. No pets or children. 643-63026.

ROOFING - Specializing in repairing roofs, new roofs, gutter work, chimneys, cleaned and repaired, 30 years experience. Free estimates. Holmes, 645-5351.

ROOFING - Installation and repairs, gutters



## NEWS FOR SENIOR CITIZENS

By WALLY FORTIN

Hi everyone! This is Gloria Benson writing your column while Wally is on vacation.

Monday I returned to work after two weeks at the beach to find our main hall filled with members. I thought at first that it meant a "welcome party" on my behalf, but found out that these early birds were waiting to sign up for the Bear Mountain trip. So my buddy Tom O'Neill and I started writing, and by noon we had five buses filled. We have started bus number six, so come on down if you haven't already, because if we don't fill it, we can't take it.

### Setback Results

I got a bit ahead of myself here because this column starts on Friday. Of course I wasn't here on Friday, but Jae tells me we had a good crowd playing bingo in the morning, and 14 tables playing setback in the afternoon with the following winners:

White, 133; Loretta Hallett, 128; Marge Reed, 127; Josephine Shuetz, 125; Marge Hall, Violet Dion, and Joseph Windsor, 123; Wilbrod Messier, 122; Elizabeth Come and Grace Alexander Tycz, 119; Lyla Steele, 118; and Annie Johnston and Lee Miller, 116.

I would like to thank all my friends who pitched in to assist our programs while I was on vacation. I consider your tops and I know Wally does, too.

### Trip Thursday

Thursday is our Rocky Point trip and we will board all four buses at 9:30 in the morning sharp, so please be at the center no later than 9:15 a.m.

On Monday while Tom and I were registering upstairs, good old Bob Duggart started calling the bingo games downstairs; there were 73 in attendance.

In the afternoon we had 15 tables for pinochle with the following winners:

Bess Moonan, 730; Floyd

Post, 723; Cecile Benson, 720; Peter Frey, 719; Violet Dion, 691; Cis Wilson, 689; Lyla Steele, 676; Gladys Seelert, 674; George Last, 673; John Gally, 657; Grace Windsor, 647; Marjorie McLean, 646; Fritz Wilkinson, 646; Frances Fike, 645; and Gertrude Herrmann, 638.

### Golf Scores

Bright and early Monday morning, 27 early birds were out on the golf course at Tallwood, and these are their scores:

Merrill Dickinson, 40; Russell Nettleton, 43; John Gleeson and Henry Rau, 44, and Charles Tarpinian, 45.

See you all at Blackledge Monday.

Tuesday morning gave us a chance to catch up on our paperwork with Pauline Maynard busily helping us out with our bookwork. We also have eight players out on the shuffleboard. In the afternoon the summer bowlers were busy at the Parkade Lanes. Speaking of the bowlers, there is a meeting for all bowlers or would-be bowlers Tuesday afternoon at one o'clock at the Parkade Lanes. So if you would like to join in the fun and exercise, why just go down.

Remember now, all 172 seniors going to Rocky Point, please be here at the center no later than 9:15.

DOG'S NAME  
NEW YORK (UPI) — Duke has replaced Rover and Spot as the favorite name for man's best friend, a toy manufacturer's spokesman reports.

Stan Sudman, director of product planning at Kenner Products, said his company checked several dog licensing bureaus and various ASPCA's to find a name for a new toy dog which carries objects in its mouth. Duke and Duchess were the favorites.

## RHAM DISTRICT

Anne Eml  
Correspondent  
Tel. 228-3971

The Regional District 8 Board of Education Monday evening awarded the contract for four tennis courts in the amount of \$51,003 to Sniffin Bros. of Bloomfield.

Sniffin Bros. was the lowest of seven bidders on the courts which will be built in the area at the rear of the gymnasium at Rham High School.

Although its low bid was \$56,570, the board used its option to talk with Sniffin Bros. in an effort to reduce the bid within 10 per cent. The board also waived bid informalities as listed in the specifications.

According to the board's architect, Phil Pinea of Jeter and Cook, reductions were achieved through reducing the height of the chain link fence from 12 feet to 10 feet, reducing the over-all size of the entire area by 18 inches, and through the installation of a swale rather than a complete storm system.

In spite of the fact that the bid of \$51,003 is \$3,003 higher than the amount budgeted, the board was unanimous in accepting it.

Pinea stated that Sniffin Bros. could start construction within a "couple of days" and that the entire project should be completed within 30 days.

Middle School  
Pinea presented the board with three test plans for the proposed new middle school. Basically, these plans included four multi-instructional areas with core facilities along the lines of linear construction rather than cluster construction.

More complete details of the plans were left with board members for their review and to be discussed at a special meeting scheduled for Sept. 9.

Time Schedule  
According to the time schedule set up by the architects, occupancy of the proposed school "realistically"

would be January 1977, "even though it might be tight."

Leading up to the occupancy, the architects propose optioning of the site and the securing of a boundary survey, which would all be discussed at a public forum sometime in October.

Then hopefully the referendum on the proposed school could be set for the first or second week of November after which, given approximately one month, the architects could come up with preliminary plans.

Before the end of the year, final wetlands approval would be requested and topographical information secured.

And the six-month period from the first of the year until the middle of June 1975 would be used by the architects for the development of working drawings.

Pinea explained that the only real possibility of shortening the January, 1977 occupancy date would be to phase construction and this would depend on the type of construction finally approved by the board.

The architects went into considerable detail on features of the three sites which the site selection committee has narrowed to its final choices.

These include the Fuller property on Jones Hollow Rd. in Marlborough and two Hebron properties — the Bramer property on West St. and Rt. 94 and the Abel-Farley property on Martin Rd. and West St.

The Bramer property, according to the architects, is extremely wooded with an approximate 200 foot drop from one end to the other. The slopes are of such a nature that they "provide some careful consideration and caution."

There is some problem with the layout of athletic fields because of the slope; however, the wetland areas involved do not appear to be as drastic as those in the other two properties.

The Fuller property affords more open space and only a

"moderate slope" with some stands of trees. However, according to the architect, "one of the problems is the larger extent of wetlands area — great deal more than on Bramer property."

This piece of property has been considered by the Marlborough Board of Education for a local school but rejected because of the drainage problems.

The Abel-Farley property was described by the architects as "primarily swamp land — moderately wooded." They felt that wetlands would play more of a major role here than in the other properties even though there are two good areas of fields for development.

Letter  
Prior to going into executive session to discuss the properties, keeping in mind acquisition prices as opposed to development prices, Frank Shannon, board chairman, read a letter from the Marlborough Board of Finance strongly supporting "the location of the new facility within the Town of Marlborough."

The Marlborough board felt that the "removal of the required acreage from the Marlborough tax list will be more than offset by the proximity to our residents of a

physical plant which should serve many community needs."

It also stressed that any regional education system should "fairly spread its facilities throughout the political subdivisions which it serves" and pointed out where the northeast section of Marlborough would satisfactorily meet the test of a central location within the region.

The Marlborough board is aware of some of the recommendations for rejection of a site in its town most of which deal with the higher price of land than sites available elsewhere.

However, it stressed the small percentage of site cost as compared to the total project and the reimbursable formula used by the state which would dramatically reduce the portion of the land cost.

**ESTABLISHED 1945**

**SUPER SCHOOL SPECIALS!**

- QUALITY SCHOOL PENCILS 49¢ DOZ. SAVE 30¢!
- 2 BIC CLIC PENS EXTRA REFILL SAVE 54¢ 69¢
- JOTTER COLOR CUBE Desk Set by Parker Reg. \$6.95 **\$3.49**

QUALITY MAIN ST. All Here At  
**Harrison's Stationers**  
MANCHESTER, CONNECTICUT 06040

Today...as always...Better Meats at

**PINEHURST GROCERY, INC.**

302 MAIN STREET

where you get Fresh Block Island SWORDFISH...Frank Perdue Fresh Chickens and the finest U.S. Choice, Freshly Ground 5 to the lb. Beef Patties...

No question about the freshness of Pinehurst Frank Perdue Chickens and Parts for we get daily shipments.

**SPECIAL FEATURE PERDUE CHICKEN BREASTS 99¢ lb.**

With any \$7.50 purchase at Pinehurst, buy **LAND O' LAKES or STATE BUTTER lb. 69¢**

With a 15.00 purchase buy 2 lbs at this low 69¢ price. (Regular 89¢ lb.)

**IMPORTED LEAN KRAKUS 1/2 lb. BOILED HAM 99¢**

ICEBERG LETTUCE .39¢ 3 heads 99¢  
PEACHES ..... 3 lbs. 99¢  
NATIVE POTATOES ..... 10 lbs. 99¢

Just Arrived...O'Cedar Dry Mops, Dust Mops, Sponge Mops and Wet Mops.

With this Pinehurst Coupon Valid thru Aug. 24, 1974 and **99¢ Buy Box of 100 LIPTON TEA BAGS**

Just arrived - 10 New Cookbooks from McCall's...buy them at 89¢ each.  
Just arrived - 500 New Health and Beauty Aids...see display opposite check out.

**At Pinehurst, Save on Coffee**

With any 7.50 purchase thru Aug. 24, 1974 **CHOCK FULL O' NUTS COFFEE lb. 99¢**

With a 15.00 purchase, buy 2 lbs. at this low 99¢ lb. price...no coupons...just low price!

FRESH BLOCK ISLAND SWORDFISH is selling well, along with FLOUNDER FILLETS and TINY BAY SCALLOPS.

Devised Fudge and Iced Yellow **STOFFERS' CUP CAKES pkg. 99¢**

We will have our own Sausage Meat at 1.39 lb., and plenty of small Spare Ribs, Cube Steaks at 1.79 and Short Ribs at 1.07 are easy on the budget.

We will have Domestic U.S. Choice Lamb Legs and New Zealand Lamb Legs, Cornish Hens...Turkey Breasts and 10 to 13-lb. BUTTERBALL TURKEYS.

**GREEN GIANT CORN NIBLETS 4 12-oz. cans 99¢**

**PINEHURST GROCERY, INC.**

302 MAIN

Open Thursday and Friday 8 a.m. til 9 p.m.  
Saturday 8 a.m. til 6 p.m.  
Sunday 8 a.m. til 2 p.m.

**Watkins OF MANCHESTER**  
KNOWN FOR QUALITY ■ FAMOUS FOR SERVICE

**Annual Clearance Sale!**

on all warehouse in-stock rolls

All rolls now in stock must be moved out to make room for our new supply of carpet. We are marking all of these rolls — way-way-down. There will never be a better time to buy quality carpeting at such low, low prices. Most rolls are large — Some only half size so shop early for the best selection. All of these carpet rolls were purchased before the latest price increase which means you may never see such carpet values again. There will never be a better time to buy your carpet than **Right Now.**

<b>AMSTERDAM:</b> This heavy tip sheared polyester is ideal for just about any room in the house. Beautiful, practical and great for easy cleanliness. Colors: Sage Green, Poprika, Wedgwood Blue, Martini, Wheat Gold, Bittersweet. <b>7.40</b> SQ. YD.	<b>INDIAN RIVER:</b> A rough and tumble green gold shag with high density, rubber back. Great for that odd bedroom, family room or den. An ideal do it yourself carpet. <b>5.95</b> SQ. YD.	<b>BIGELOW'S HEAVIEST TWIST:</b> We can't use the grade name on this one. However it is the best, heaviest, acrylic twist carpet on the market. Naturally mothproof, this practical, long-wearing, easy-to-care for rich twist texture goes with any decor. Colors: Temple Gold, Green Mist and Parsimmon. <b>13.97</b> SQ. YD.
<b>BIGELOW'S FINEST SPLUSH:</b> Here's another grade we can't mention by name but if you're looking for deep luxury in an untamed splush this is it. Dense and firm for a long wear life, one of the most beautiful grades available today. Colors: Desert Gold, Avocado, Roman Gold. <b>11.29</b> SQ. YD.	<b>BISCAY BY ARMSTRONG:</b> Deep-piled sculptured... A new direction in luxury. Easy to maintain; Naturally moth proof and made from long wearing Nylon yarns. Colors: Ming Gold, Lumier Blue. <b>10.47</b> SQ. YD.	<b>DRAWING ROOM:</b> A dense beautiful velvet plush for that formal look. The fibers in this acrylic pile are specially blended for color clarity. Colors: Gold, Bronze, Green. <b>6.97</b> SQ. YD.
<b>EARLY BIRD SPECIAL!</b> Mohawk's Running Wild: A very deep piled figured shag in a beautiful green tone. One roll only. <b>REG. \$10.95</b>		<b>6.20</b> SQ. YD.

OPEN: TUE. Through FRI. till 9/SAT. till 5:30/CLOSED MON./935 MAIN ST., MANCHESTER./643-5171  
**MASTER CHARGE ■ LAY-AWAY ■ USE OUR CONVENIENT REVOLVING CHARGE PLAN**

21 AUG 21

BACK TO YOU



ESTABLISHED 1945

...CILS 49¢  
...DOZ.  
...69¢  
...AVE 54¢

...ere At  
...oners

...CORDION

...SCOUT  
...RECORDS  
...and  
...TAPES!

# VALUES

Sale Starts NOW  
Thru SATURDAY  
August 24th

# BACK TO SCHOOL

## CALDOR



**20% OFF**  
**Our Entire Boys' Denim Jean Stock**

Denims; Brushed Denims, Black Denims! Buckle Backs, Westerns, Carpenters! Boys sizes 4 to 18.

For Example:  
Reg. 4.99 | Reg. 5.99 | Reg. 6.99  
**3<sup>99</sup> | 4<sup>79</sup> | 5<sup>59</sup>**  
Sizes 4 to 7

Save An Extra **20% OFF** ALL SNEAKERS For The Entire Family



For Example...  
**1<sup>99</sup>** Reg. 2.49  
**Boys' & Girls' Basketball Sneakers**

Including **PRO-Keds** All-Stars® & Other Famous Brands **9<sup>56</sup>** Reg. 11.95  
Sneakers for basketball, deck, tennis, etc. Save now on several pairs... sizes for the whole family!



Save Over **25%** Off Our Regular Low Prices

**Girls' Fresh! Bright!**  
• Knit Tops • Pullovers  
• Cardigans • Blouses  
• Skirts • Slacks

Your Choice **2<sup>88</sup>** Each  
Reg. 3.99  
Superb group of fashion right tops and bottoms... acrylic knits, perma-press blouses and shirts. Sizes 4 to 14.



Save to **36%** Off Our Regular Low Prices

**Ladies' MIX-N-MATCH FALL SPORTSWEAR**  
• Pullon & Cardigan Knit Sweaters  
• Shirts • Vests  
• Polyester Pants

Your Choice **4<sup>44</sup>** Each  
Reg. to 6.99  
Classic and novelty styles in polyester, acrylic, Orlon® and nylon. Man tailored long sleeve shirts, vests, doubleknit pants. Fall preview, S, M and L. 10-18.





**Save 20%** Off Our Reg. Low Prices On  
**Boys' New Fashions!**

- Knit Shirts
- Dress Shirts
- Sport Shirts
- Flannel Shirts
- Sweaters

**Your Choice 3<sup>19</sup> Each**  
 Reg. 3.99

Great selection of machine washable shirts for school and play! Many styles, most are permanent press. 8-18. Sleeveless sweaters for the layered look machine wash, too. S, M, L.

**Better Snorkel Coats**  
 Rugged Heavy Duty Nylon Flight Satin

- Pile Lined, Fur Like, Trimmed Hood
- 2 Upper Pockets.
- 2 Lower Flap Pockets With Snap Closing.

Reg. 17.99  
 Boys' 8-18  
**14<sup>88</sup>**  
 Jr. Boys' 4-7. Reg. 13.99 **11<sup>77</sup>**



**Boys' Flannel Lined Warm Up Jackets**  
 Boys' & Jr. Boys'

- Flannel Lined Jackets
- Swamp Coats

**Your Choice 5<sup>33</sup>**  
 Reg. to 6.99

Jr. Boys' 4-7 Swamp Coats **4<sup>77</sup>**

Warm up jackets with snap front, slash pockets. 8-18. Flannel lined denim jackets, 4-7. Swamp coats with hoods, rubberized, 4-18.



**Jr. Boys' Knit Shirts**  
 Reg. 2.99  
**2<sup>27</sup>**  
 Turtle or crew, long sleeve. Solids, stripes; 4-7.



**Boys' Corduroy Jeans**  
 Special Purchase! **4<sup>99</sup>**  
 Solid tones in ribless corduroys. 6-18 reg. 6-16 slim.

**Boys' Leather Safety Belts** **1<sup>97</sup>**  
 Real reflectors in belt.

**Crew Socks**  
 Boys' 7-11 **69¢** Men's 10-13 **79¢**



**Caldor Boys' Briefs & T-Shirts**  
 Reg. 3 for 3.39  
**3 for 2<sup>77</sup>**  
 Perma-press poly/cotton, 4 to 18.



**Girls' Back-To-School**

- Knit Dresses
- Skirt Sets
- Slack Sets

**Your Choice 3<sup>88</sup>**  
 Reg. to 5.99

Adorable knits for school and play. New season fashion colors. Sizes 4 to 12.



**Infants' & Toddlers' Dress and Playwear & Sleepwear**

**Your Choice 3<sup>66</sup>**  
 Reg. to 4.99

Crawlers, coveralls, dresses, diaper and slack sets—all new Fall fashions. Corduroys, acrylic knits—more! Flame retardant, pajamas, gowns, sleepers and blanket sleepers.

**Girls' Warm Outerwear Snorkel Jackets**  
 4 to 6X | 7 to 14  
**8<sup>88</sup> | 10<sup>88</sup>**  
 Reg. 10.99 | Reg. 12.99

All nylon shell with trimmed hood. Warm lining and lots of pockets. Red or green.



**Boot Length Coats**  
**18<sup>88</sup>**  
 Reg. to 27.99

Cozy hooded styles with luscious trims. Many styles and fabrics; sizes 4 to 14.



**Girls' Beginner Bras & Full Slips**  
 Your Choice Reg. 1.59  
**97¢**  
 One size bra fits all. Nylon tricot slips, 4-14.



**Girls' Bra & Bikini Sets or Eiderlon Packaged Panties**  
 Reg. to 1.99  
**1<sup>37</sup>**  
 Bra & bikini sets. Eiderlon panties in 3 pr. pkgs. 4-14.



**Girls' Turtleneck Body Suits**  
 Reg. to 2.99  
**1<sup>87</sup>**  
 Ribbed nylon, machine wash; 4-14.



**Overnight Pampers**  
 Box of 12 Reg. 99c  
**89¢**  
 New no pin style. Limit 6 boxes per customer.





**25% OFF**  
**Entire Stock**  
**One-Size**  
**S-T-R-E-T-C-H**  
**And Brief-**  
**Bikini**  
**Panties**  
 Reg. 69c to 2.69  
**52¢** to **2<sup>02</sup>**

Dainty panties of cotton, eiderlon, acetate, nylon and Antron. 5 to 10.



**Exciting Fall Fashion!**  
**Print Loungers**

Brilliant, festive prints, fashioned with button fronts. Supple, sensuous nylon tricot, sizes S, M, L.

**6<sup>66</sup>**  
 Reg. 8.99

**Campus Corner**  
**2 Pc. Bunny PJ's**

**5<sup>55</sup>**  
 Reg. 7.99

Screen print tops, cute sayings! Brushed tricot in pastels, S-L.

**Screen Print**  
**Nite Shirts**

**3<sup>99</sup>**  
 Reg. 4.99

Assorted prints on brushed tricot. Shirt and panty. S to L.



**Charming**  
**Long Sleeve**  
**Body Shirts**

**3<sup>88</sup>**  
 Below Original Wholesale

Exciting Fall fashions with long sleeves. Ribknits, turtles and more! Sizes S, M, L.



**Ladies' Acrylic Slippers** **2<sup>99</sup>**  
 Cozy closed toe, soft indoor style; 5-10.



**Luxurious Glamour!**  
**Nylon Sleepwear**

**Below Original Wholesale!** **2<sup>88</sup>**  
 Reg. 3.99

Dramatic long gowns, baby dolls and pajamas...colors galore. P, S, M and L.



**Fancy Colorful!**  
**Knee Hi's**

Reg. 99c **79¢**

Novelty patterns, tone-on-tone. 8-9½, 9-11.



**Sheer**  
**Knee**  
**Hi's**

**4<sup>\$1</sup>**  
 Pair Pkg.

Beige, cinnamon, navy, brown.



**Amplon®**  
**Panty**  
**Hose**

Reg. 2 for 1.67

**2<sup>\$1</sup>**  
 Pair Pkg. For

Nude or panty style. 1 size fits all.



**Wonderlon®**  
**or Agilon®**  
**Panty**  
**Hose**

Reg. to 1.59

**87¢**

1 size Wonderlon or 4 size Agilon sheers.

Only Hosiery and Accessories in Riverside

**Juniors' & Misses'**  
**1 & 2 Piece**  
**Polyester**  
**Dresses**  
 Reg. to 13.99

**10<sup>88</sup>**

Solid and print combinations, lace trims, belted backs, western touches, smock dresses, shirt-on-shirt styles. Navy, berry, green, brown, grey, beige. Sizes 5-13, 10-18.



**Ladies'**  
**100% Polyester**  
**Screen Print**  
**Cardigans**

Reg. 5.99

**4<sup>88</sup>**

New, exciting Fall colors! Short sleeve cardigans, washable, of course. 34 to 38, & S-M-L.

**Ladies'**  
**100% Polyester**  
**Proportioned**  
**Pants**

Reg. 7.99

**6<sup>88</sup>**

Solids and checks—pull-on waist, cuff leg. Machine wash. Many colors. Sizes 10-18.



**Very Special Group!**  
**Genuine**  
**Leather**  
**Handbags**

**\$5**

Reg. to 7.99  
 Shoulder, pouch and many more wanted styles. Multi-color leathers, extra pockets, zippers.

**Extra Large Size**  
**Fashion**  
**Travel**  
**Handbags**

**\$10**

Reg. to 17.99  
 Jumbo safari with adjustable shoulder strap; extra in and outside pockets.



**Girls'**  
**Pretty**  
**Panty**  
**Tights**

**\$1**

Opaque nylon, new Fall colors. Sizes 2 to 12.



**Ladies'**  
**Acrylic**  
**Knit**  
**Tops**

**2<sup>99</sup>**

Short or sleeveless; U-neck, scoop, round.



**Ladies'**  
**Tricot**  
**Half**  
**Slips**

**1<sup>99</sup>**

Mini-short, average or long. S to X.

**Fashion**  
**Bras**

Reg. 1.99 **1<sup>59</sup>**

Doubleknits, tricots, crepesets. 32-40 ABC.



**Jelly Bean**  
**Briefs**

Reg. 1.99 **1<sup>66</sup>**

Tummy flattening front panel; white, colors.

Save to \$5<sup>11</sup>

**Misses' & Juniors'**  
**Fall Fashion**  
**Pant Coats**

Reg. to 26.99 **21<sup>88</sup>**

Imitation suede, pile fabrics, melton, leather looks, some with fake fur trims. Bike jackets too. Fall colors: navy, brown, rust, wine, camel.





**College!  
High School!  
Everyday!**  
**Men's  
Corduroy  
Sport  
Coats**

Reg. 22.99

**17<sup>77</sup>**

Corduroy rib, fully lined with deep center vent. 3 flap pockets. Bronze or taupe, 36-44, reg. and long. Not in Riverside

**Men's  
Doubleknit  
Polyester  
Dress  
Slacks**

Reg. 10.99

**8<sup>88</sup>**

Polyester doubleknits with flare leg. Solids of navy, brown, camel, black or burgundy; sizes 30 to 42.



**Men's Handsome  
Flannel Lined  
Warmup Jackets**

Reg. 9.99

**7<sup>77</sup>**

Nylon shell, cotton kasha lining; snap front, drawstring bottom. Navy, burgundy, green; S to XL.



**Men's Quality Sweaters**  
**Your Choice  
Shetland Wool  
Crewnecks &  
Orlon® Rib  
Turtlenecks**

**7<sup>77</sup>**

Each  
Reg. 9.99

Heather shades in wool / poly blend with saddle shoulder classic crewneck. High bulk Orlon like cashmere! Full turtle. Both S to XL.

**The Great Layered Look!  
Sleeveless Sweaters**

Shapeseam acrylic in handsome patterns and Fall colors. S to XL.  
Reg. 4.99

**3<sup>94</sup>**



**Permanent Good Looks  
Polyester Knit  
Dress & Sport Shirts**

Reg. 5.99

**4<sup>44</sup>**

Poly blend stretchknits, full neckband. Wear with or without tie. Solids and neat fancies, sizes S to XL.



**The Year Rounder!  
100% Acrilan®  
Turtlenecks**

Reg. 3.99

**3<sup>33</sup>**

Dressweights with full turtle neck. White and all popular colors. S to XL.



**For The  
All American  
Men's  
Flannel  
Sport  
Shirts  
with Tails**

Reg. 5.99

**4<sup>44</sup>**

Matched plaids of fine all cotton. Two flap pockets; finely tailored for the particular man. S-XL.

**Men's  
Brushed  
Cotton  
Flared  
Jeans**

Reg. 7.99

**5<sup>88</sup>**

Five pocket jeans with rivets; soft brushed denim, western yoke. Black, navy, brown. 29 to 38.



**Polyester & Pima Cotton  
T-Shirts & Briefs**

Super blend, forever shaped to fit. Sizes S to XL.  
Pkg. of 3

**2<sup>99</sup>**

Reg. 3.99



**Never-Iron  
Pajamas**

**4<sup>44</sup>**

Poly / cotton broadcloth solids and fancies. A to D.



**Ladies' Platform  
T-Strap Shoe**

Reg. 8.99

**7<sup>88</sup>**

Brazilian tan with woodlike heel & platform. 5 1/2 to 10.

**Fabulous  
Wedgies**

Reg. 9.99

**8<sup>44</sup>**

Four eyelet tie, black, brown, crepe-like soles. 5 1/2-10

**Ladies' Sporty  
Oxfords**

Reg. 7.99

**6<sup>88</sup>**

Brazilian tan uppers. Crepe like soles. 5 1/2-10.

**Perf Sporty  
Oxfords**

Reg. 7.99

**6<sup>88</sup>**

Brazilian tan uppers, new wood-like heel. 5 1/2-10.

**Ladies' Sporty  
Dress Shoes**

Reg. 7.99

**6<sup>88</sup>**

Soft manmade uppers in many colors. Sizes 5 1/2-10.



**Happy Scholars'  
Boys' Shoes**

Reg. 5.99 Reg. 6.99 Reg. 7.99

**4<sup>88</sup> 5<sup>88</sup> 6<sup>88</sup>**

Wide clean manmade uppers, rugged soles. Sizes 8 1/2 to 3



**School Time  
Big Boys' Shoes**

Reg. 7.99 & 8.99

**6<sup>88</sup> and 7<sup>88</sup>**

Durable uppers, long wearing soles. New styles; 3 1/2-6.



**Pretty Scholars  
Girls' Shoes**

Reg. 5.99

**4<sup>88</sup>**

Scratch resistant uppers, long wearing soles; many styles. 8 1/2-3

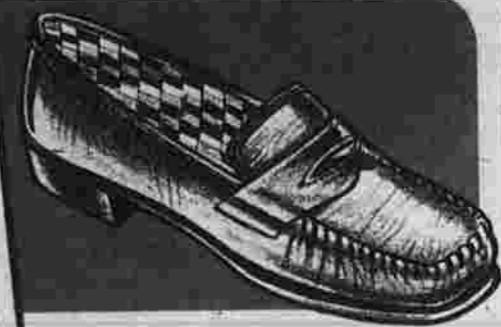

**Teens' & Women's  
Classic Loafers**

Soft poly uppers in basic brown or new mustard. Sizes 5 to 10.

**4<sup>66</sup>**

Reg. 5.99

Girls' Sizes 12 1/2 to 3

**3<sup>66</sup>**

**Easy  
Walker,  
Ladies'  
Colorful  
Wedgies**

Reg. to 8.99

**6<sup>88</sup>**

Tricot lined uppers, rope covered wedge soles. 5 1/2 to 10.



**Fall Previewers...  
Men's Dress Shoes**

Classics with today's touch of style! Leather-like uppers plus long wearing soles. Sizes 7 to 12.

**12<sup>88</sup>**

Reg. 14.99



**Boys' & Men's Vinyl Work Shoes**

Oxfords 6" Boots 8" Boots

6<sup>99</sup> 7<sup>99</sup> 7<sup>99</sup> 8<sup>99</sup> 8<sup>99</sup> 9<sup>99</sup>

Tough Naugalon® uppers with soles that are equally wear resistant. Natural tan in sizes 3 1/2 to 5 1/2 for boys, 6 to 12 for men.



**Men's & Ladies' Genuine  
Leather Billfolds**

Reg. 3.99

**2<sup>99</sup>**

**Ladies' Colorful  
Scarves, Belts  
and Slippers**

Your Choice **\$1** Each

Fashionable square and oblong scarves, leather and novelty jean belts, open toe acrylic slippers.



**Imports for Fall!  
Ladies' Clogs**

With back strap; dressy or casual. Choice of colors, 5-10.

**3<sup>49</sup>**

Reg. to 4.99



SAVE UP TO 35% OFF CALDOR'S REG. LOW PRICES!

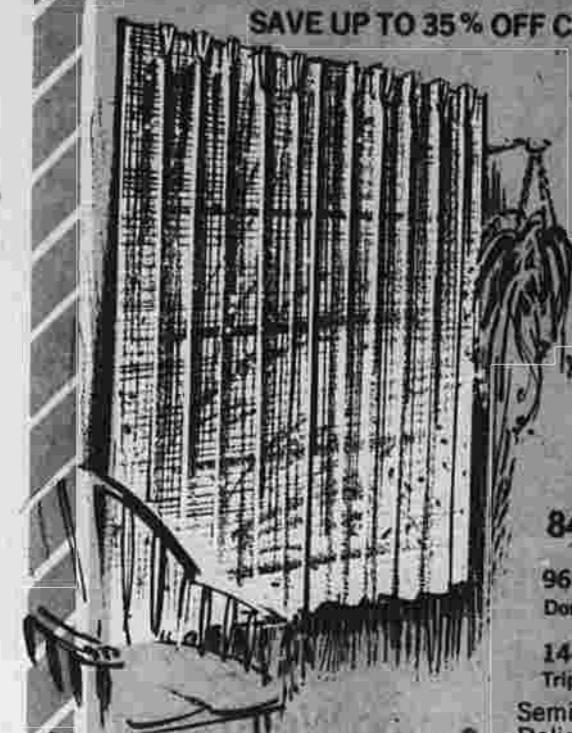

**Machine Washable! Permanent Press! Open Weave Malimo Decorative Draperies**

63-inch Our Reg. 11.99 **7.77**  
 84", Our Reg. 12.99 **8.77**  
 96x84" Double Width, Reg. 30.99 **19.77**  
 144x84" Triple Width, Reg. 45.99 **29.77**  
 Semi-sheer look that's light and airy. Delightful colors, custom tailored.



Famous **PEQUOT** No-Iron Floral or Gingham Check Fashion Sheets

ALWAYS FIRST QUALITY!  
 TWIN FLAT & FITTED **2 FOR 5.50** Reg. 3.99  
 FULL FLAT & FITTED **2 FOR 7.50** Reg. 4.99  
 CASES, 42x36" PKG. OF **2 FOR 2.77** Reg. 2.99  
 Lovely pastel tints of blue, yellow or green with white floral design. Or gingham check hem on cases, flat sheets, overall check on fitted sheets. Durable 128 thread count muslin.



Machine Wash  
**Open Knit Tailored Panel Curtains**  
 63-inch Our Reg. 4.79 **3.77**  
 81 inch Our Reg. 5.79 **4.77**  
 Perma-press 100% polyester light & airy; fashion colors.



**Famous Bates Ribbed Bed Spreads**  
 OUR LOWEST PRICES!  
 TWIN Our Reg. 9.99 **\$8**  
 FULL Our Reg. 11.99 **\$9**  
 Rugged cotton in the ribbed finish that's ideal for teen rooms, dens. Vivid solid colors.



**100% Kodel® Filled Bed Pillows**  
 STANDARD 21x27" Reg. 4.99 **2 \$5**  
 QUEEN Reg. 6.49 **2 \$6**  
 KING Reg. 8.49 **2 \$7**  
 Re-fluffable, resilient loft, non-allergenic. Machine washable.



**FAMOUS MAKER!**  
**Floral Print Velour Towel Ensembles**  
 BATH Our Reg. 2.29 **1.44**  
 HAND Reg. 1.49 **95¢** WASH Reg. 89¢ **66¢**  
 Velour reverses to cotton terry. Prints in blue, yellow or pink.



**St. Mary's® Electric Blankets**  
 TWIN, Reg. 18.99 **13.70**  
 FULL Single Control, Reg. 19.99 **16.40**  
 FULL Dual Control, Reg. 23.99 **19.70**  
 QUEEN Dual Control, Reg. 29.99 **24.60**  
 KING Dual Control, Reg. 44.99 **37.40**  
 Thermostat automatically adjusts to room temperature. Washable, attractive colors; mothproof.



**5-Pc. Bath Ensembles**  
 Our Reg. to 12.99 **9.44**  
 Two-tone tile design, poppy pattern or solid color plush. Rug, contour rug, 2 pc. tank set and lid.



**Caldor's Own! Orion® Sayelle® Knitting Yarn**  
 Our Reg. 1.14 **79¢**  
 Elegant solid Fall colors, machine wash and dry, 4 oz. pull skeins. \*DuPont's Certification Mark



**For Fall Fashions! Polyester Doubleknit Solids & Fancies**  
 199 yd. **2.77** yd. Reg. 3.99  
 All new colors and patterns to mix and match. 58 / 60" wide; machine wash / dry.



**Special Purchase! Picture & Pillow Crewel Kits**  
 Our Reg. 1.99 **99¢** Each  
 Pillows and picture kits ideal for your home—for gifts.



**Jumbo Garment Bags**  
 Dress Bag  
 Suit Bag  
 18 Pr. Shoe File  
 YOUR CHOICE **2.19** Ea.  
 Our Reg. 3.99  
 Protect your clothes from dust and odors. Attractive patterns to choose from.

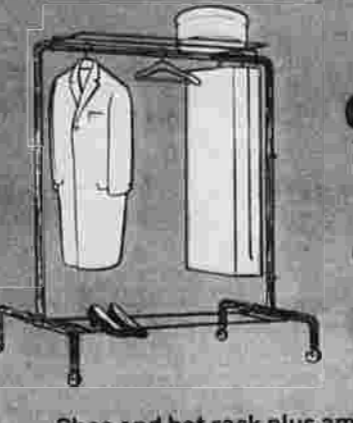

**38-Inch Garment Rack on Wheels**  
 Our Reg. 6.99 **4.99** E  
 Shoe and hat rack plus ample hanger space. Woodgrain finish.

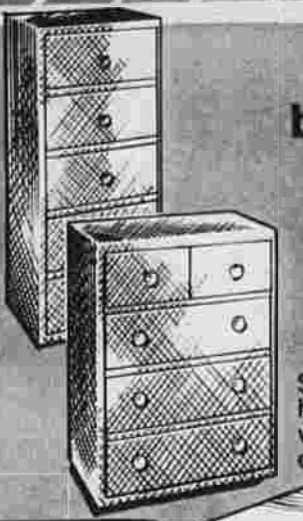

**Chests by Bogene**  
 Our Reg. 16.99 **YOUR CHOICE 11.40** Ea.  
 Sturdy frame with heavy craftboard, washable quilted vinyl covering.



**Assorted Wooden Hangers**  
 YOUR CHOICE **99¢** Our Reg. 1.29  
 Sets of: 3 trouser, 2 suits, 3 skirts, 2 clips or 6 dress hangers.



**Wicker Trunks and Hampers**  
 YOUR CHOICE **14.88** Reg. to 23.99 Ea.  
 Willow trunk 24"x15½"x15½" or cone shaped hamper 26" high. Decorative!

**Wicker Nymph Chair or Table**  
 YOUR CHOICE **17.88** Reg. to 27.95  
 Interesting accents to group with any decor! Imports—natural finish.

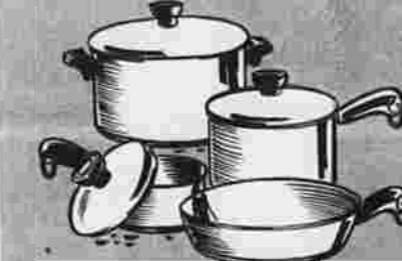

**Revere 7-Piece Cookware Set**  
 Open Stock Value 46.50 **24.99**  
 Covered saucepans ¼ and ½ quarts; 4 qt. covered Dutch oven, 9" skillet.



**Waste Basket Assortment**  
 Round, 12" dia. x 12" high.  
 Oval, 12"x10"x10" high.  
 Chipwood, 12"x12".  
**1.97** EACH Reg. 2.89



**3-Tier Storage Shelf**  
 Handy, decorative, storage for cosmetics or display shelf.  
**8.88** Reg. 13.95

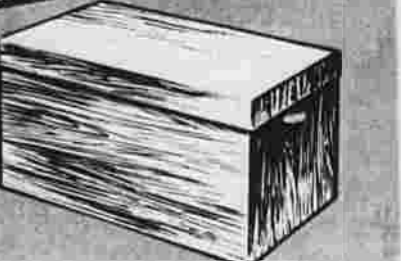

**Jumbo Wood Grain Storage Box**  
 Our Reg. 1.79 **1.17**  
 Sturdy, built for lots of use. Store games, toys, clothes, etc.



**Silux Ironing Board by Proctor**  
 Our Reg. 8.99 **5.47**  
 Infinite height adjustable legs, stem-vented top speeds ironing.



**Ready-To-Assemble Unpainted Furniture**  
 2-Shelf Bookcase 24x25x9" Reg. 13.87 **10.87**  
 3-Shelf Bookcase 24x36x9" Reg. 16.87 **12.87**  
 3-Shelf Bookcase 30x36x9" Reg. 19.87 **13.87**  
 3-Drawer Pine Chest Reg. 19.84 **14.84**  
 4-Drawer Pine Desk Reg. 27.99 **19.94**  
 Roll Top Desk, Pine Reg. 46.99 **34.86**  
 Easily assembled, instructions included. Carry-out. Ready to paint, stain, or antique.

**Unpainted Assembled Pine or Hardwood Furniture**  
 Hardwood Contour Chair Reg. 9.84 **7.87**  
 Hardwood Ladder Back Chair Reg. 15.84 **11.70**  
 4-Drawer Desk w / Hardware Reg. 44.87 **35.87**  
 9-Drawer Double Dresser Reg. 69.87 **54.87**  
 Rugged already assembled pieces, ready to finish in matching or accenting decor.

**Furniture Modular Shelves and Spindles**  

	UNFINISHED	PREFINISHED
12 inch Spindle	Reg. 1.29 <b>87¢</b>	Reg. 1.59 <b>1.19</b>
15 inch Spindle	Reg. 1.49 <b>97¢</b>	Reg. 1.89 <b>1.39</b>
14"x36" Shelves	Reg. 4.99 <b>3.87</b>	Reg. 7.49 <b>5.87</b>

 No tools needed, just turn spindles by hand to screw together; fit snugly. Prefinished spindles not at Riverside.



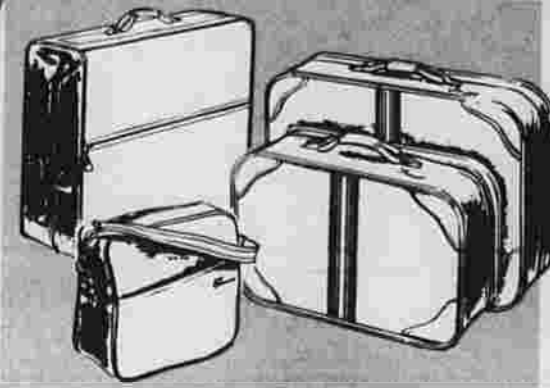

Finesse Vinyl Zippered Luggage

26" Cross Country  
Our Reg. 32.49 **23<sup>70</sup>**

21" Short Hop Our Reg. 21.49 **16<sup>99</sup>**  
24" Weekend Flight Reg. 26.49 **19<sup>74</sup>**  
29" Overseas Our Reg. 37.39 **27<sup>93</sup>**  
54" Garment Carrier Reg. 41.39 **32<sup>90</sup>**  
Adjust. Shoulder Strap Tote. Reg. 16.99 **13<sup>77</sup>**

Looks, feels like glove leather; nylon zipper, wide sizes, fully lined. Camel or Mustang.

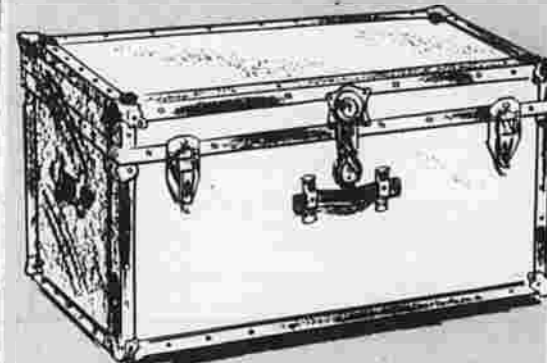

School Trunk, 31 1/2" x 17 1/2" x 12 1/2"

Our Reg. 24.99 **17<sup>77</sup>** With Tray

Naugahyde® vinyl on 3 ply frame; reinforced corners, riveted bindings.

Dormitory Trunk, 36" x 20" x 13" **28<sup>70</sup>**

Naugahyde® vinyl on 3 ply frame. Tray included. Midnight blue or avocado. Reg. 36.99

Shipping Trunk, 40" x 21" x 22" **37<sup>40</sup>**

Naugahyde® vinyl, 3 ply frame and tray. Midnight blue. Reg. 53.99



Peter Paul Bite Size Candy  
Our Reg. 99c **79c** bag

Peter Paul miniatures; Mounds, Almond Joy, Caravelle, Powerhouse, York Peppermints.



Package of 200 Filler Paper

Our Reg. 67c **47c**  
Fits 2 or 3 ring binder. Super value!

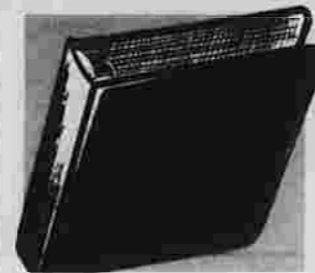

Blue Canvas 1 1/2" 3-Ring Binder

Our Reg. 1.59 **99c**  
Deluxe binder with metal clip on inside cover.



Bic School 3 Pen Special

Our Reg. 44c **24c**  
Pkg. of 3 pens, 1 fine and 2 medium points.



Modern High Intensity Lamp

Our Reg. 6.99 **4.33**  
All metal, adj. arm & shade. Hi-lo-off. Black / red.

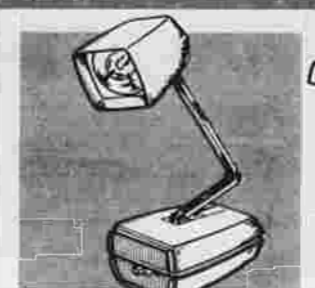

Compact High Intensity Lamp

Our Reg. 9.99 **6.44**  
Hi-lo-off switch; bulb incld. Use on desk or wall.

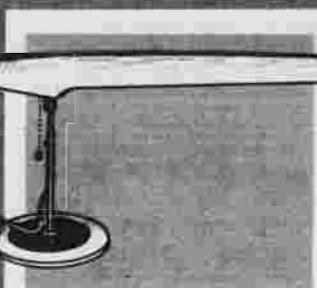

"Lite-Wand" Fluorescent Lamp

Our Reg. 19.99 **13.88**  
Adjusts up / down, rotates 360°. 15W lamp included.

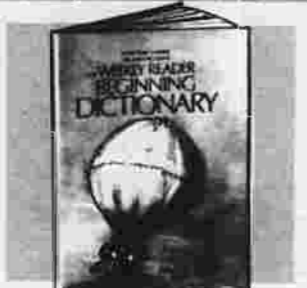

The Weekly Reader Beginning Dictionary

Pub. List 6.95 **4.70**  
Ages 5-8; over 5,000 entries, 600 color illustrations.

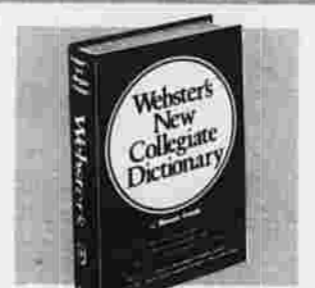

Webster's New Collegiate Dictionary

Pub. List 8.95 **6.27**  
150,000 entries, 22,000 new words. Illustrated.

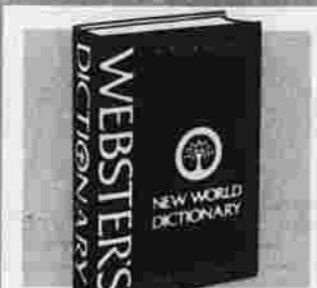

Webster's New World Dictionary

Pub. List 9.95 **6.97**  
1,728 thumb indexed pages, 158,000 entries, 20,000 new terms.



SCM Smith Corona Coronet Electric 10

Full size 88 character keyboard, quick set margins. Case included. Fully guaranteed. **\$112**

SCM Smith Corona Coronet 12 Typewriter

Full size office keyboard, 5 electric repeat keys. Includes case. Fully guaranteed. **\$127**

### CHECK LIST OF BACK-TO-SCHOOL SAVINGS

- Wire-Bound Ruled Notebook Reg. 64c **39c**
- 5 Hole Loose Leaf Dividers Reg. 27c **19c**
- Wire Bound Memo Books Reg. 26c **19c**
- Scotch Magic Transparent Tape Reg. 43c **22c**
- Giant Pkg. of 400 Reinforcements Reg. 36c **25c**
- 6"x9" Ink Tablet Reg. 46c **29c**
- School Book Covers, Pkg. of 5 Reg. 46c **29c**
- Rubber Band Assortment Reg. 46c **33c**
- Papermate "98" Powerpoint Pen Reg. 79c **47c**
- Dri Mark Markers for Doodlers Reg. 89c **57c**
- Marble Covered Composition Book Reg. 89c **59c**
- "Pocketeer" 8-Pocket Binder Reg. 89c **63c**
- Swingline "Tot" Stapler Reg. 99c **67c**
- Wire Bound Note Book Reg. 1.29 **87c**
- Package of 30 Pencils Reg. 1.39 **87c**
- Mini Label Mate by Dennison Reg. 1.29 **88c**
- Zipper Top Vinyl Portfolio Reg. 1.39 **89c**
- Scheaffer No Nonsense Pen Reg. 1.59 **94c**
- Boston Bulldog Pencil Sharpener Reg. 1.39 **99c**
- Cork or Chalk Boards, 18"x24" Reg. 3.99 **2.94**



Crayola Crayons Package of 64

Our Reg. 99c **59c**  
Famous Crayolas, 64 colors. Built-in sharpener.



Flair Porous Point Pen

Our Reg. 46c **24c**  
With point guard and special tip, won't mush down.



Elmer's Glue 4-Oz. Size

Our Reg. 55c **29c**  
Dries clear, fast, strong. For wood, leather, plastic, pottery, etc.

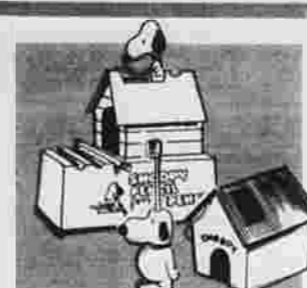

Snoopy Pencil Sharpener or Tooth Brush by Kenner

YOUR CHOICE **5<sup>77</sup>** Reg. 6.49 Ea.  
Both are safe, bat. operated. Batteries not included.



Planet of The Apes Figures

Our Reg. 3.99 **2.77**  
Articulated 8" figures in costume. Choice of 5.



Barbie's Beach Bus

Our Reg. 12.99 **9.88**  
Dodge van miniature. 1 1/2" x 8 1/2" x 19". Side makes patio; 25 pieces of gear.



Quality-Attache Case

Our Reg. 6.99 **5.50**  
Scuffproof vinyl on wood frame. Lined, stay-open hinge; black / olive.



Molded Fibre Attache Case

Our Reg. 10.99 **8.77**  
Scuff / stain resistant. Chrome locks; file in lid.

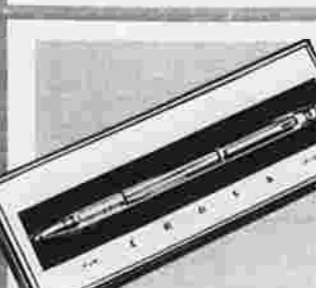

A.T. Cross Ball Point Pen

**\$6**  
Smooth writing chrome pen. Big assortment of models.



The Original Umbroller Stroller

**15<sup>74</sup>** Reg. 19.99  
The baby stroller that folds and carries like an umbrella... weighs 5 lbs.



Fisher Price Play Desk

**5<sup>77</sup>** Reg. 7.39  
Durable plastic desk, magnetic chalkboard and alphabet. Convenient carry handle.

Playtex® Sani Strip Bottles  
New pull-on bottles, no expander needed. Reg. 99c **77c**



Gold Filled Earrings

Our Reg. 3.88 **2.50** Pr.  
Hoops, buttons, dangles. 14 Kt. posts and ear wires—for pierced ears only. Many styles.

17-Jewel Name Brand WATCHES

Our Reg. 39.97 to 59.97 **\$33**

• Vulcain • Waltham • Helbros • Hamilton • Elgin • Gruen • Benrus • Lucien Piccard

Electronic, chronograph, scuba, wrist alarm, self wind, day / date, chronometer, pocket watch.

Save An Extra 35% Off Our Reg. Prices

Sportsmen's Calendar Watches

Our Reg. 12.97 **8<sup>40</sup>**

Swiss movement, luminous dial, elapsed time ring, sweep second hand, calendar. 1 year guarantee.

THE 1974 COLLECTION OF TIMEX

Featuring quality, value, dependability. More people buy Timex than any other watch in the world!

Famous Manufacturer Leather Mod Straps

Our Reg. Up To 3.97 **1.97**

Real leathers, doubleknits, heavy buckles, rivets. Assorted styles, colors.

Gold Filled Earrings

Our Reg. 3.88 **2.50** Pr.

Hoops, buttons, dangles. 14 Kt. posts and ear wires—for pierced ears only. Many styles.

Earring Trees

Our Reg. 1.88 **1.49**

Colorful figures, boats, mushrooms, daisies, rag dolls—more!





**WEST BEND®**  
**West Bend Automatic 9-Cup Percolator**  
 Our Reg. 8.99 **6.70**

Automatically brews 5 to 9 cups of coffee. Highly polished aluminum, safety lock on cover. Have one in your dorm or office! #9466



**West Bend Instant 2-6 Cup Hot Pot**  
 Our Reg. 10.99 **8.74**

Heat controlled thermostatically from low to high, 5 temp settings. Cover locks on. Ideal for home or office. #3253



**The "Pro Sam" by Brother 1,000 Watt Professional Styler/Dryer**  
 Our Reg. 22.99 **16.70**

Super 1,000 watts power and 4 temperature settings. Lightweight with easy grip handle. #1000

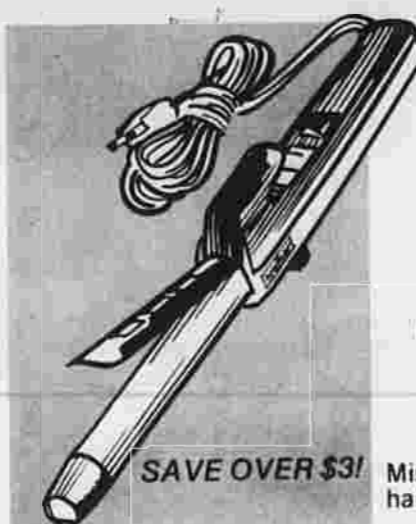

**The "Hot Rod" Mist Curling Iron by Brother**  
 Our Reg. 15.99 **12.70**

Mist helps to make curls or straighten hair. Safety tip. #7000



**M.R. COFFEE II.**  
**Mr. Coffee II Automatic Drip Coffeemaker**  
 Our Reg. 32.99 **25.70**

No bitter or burned taste—just perfect coffee, a cup every 30 seconds. Big 10 cup size. #CB500



**FARBERWARE SPECIALS!**  
**Your Choice 29.99**

• 12" High Dome Fry Pan  
 High dome offers more cooking capacity. Easy-to-clean stainless steel. #312 Reg. 39.99



• 12-Cup Automatic Coffeemaker  
 Stainless steel for easy cleaning. Fast brewing, 2 to 12 cups; ready light. #122 Reg. 39.99



• Automatic Electric Griddle  
 Thermostatic temp control... keep warm tray. Handy for all cooking. #260 Reg. 34.99

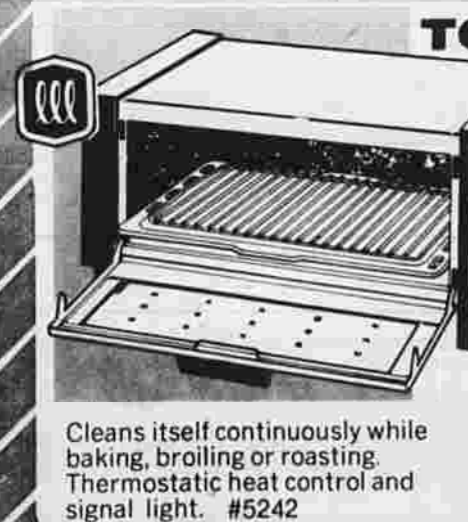

**TOASTMASTER®**  
**"Push Button Clean" Oven Broiler**  
 Our Reg. 34.99 **29.70**

Cleans itself continuously while baking, broiling or roasting. Thermostatic heat control and signal light. #5242

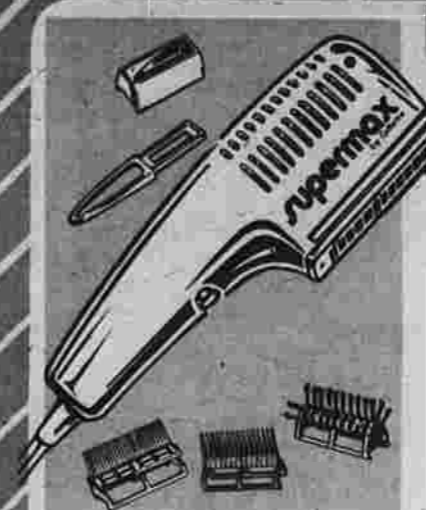

**supermax by Gillette**  
 Our Reg. 19.99 **SALE 15.99**  
 \*Less \$3 Refund from Gillette  
**YOUR FINAL COST 12.99**

650 watts of super drying power; low speed for styling, high for drying. Five styling and drying attachments. #HD7  
 \*Receives coupon with purchase of one of following products:  
 • Adorn hair spray • Tame creme rinse • White Rain Shampoo • Toni Home Perm



**Hamilton Beach Plus III Blender**  
 Our Reg. 21.97 **16.70**

Includes 3 extra blender / storage jars plus 40 oz. jar. 14 full speeds, removable base for easy cleaning. #694G



**EUREKA**  
**Canister Vacuum Cleaner**  
 SAVE \$10!  
 Our Reg. 44.88 **34.88**

Lightweight but powerful 1-1/8 H.P. motor. Includes 7 piece attachment set. Uses big disposable bags. #500BPH



**Rated #1 EUREKA**  
**Roto-Matic Vacuum Cleaner**  
 Our Reg. 129.95 **\$119**

1.6 peak horsepower motor. Two motors for 2 cleaning vacuums. 9 piece attachment set, with roto head. #1255



**SCM PROCTOR-SILEX**  
**Your Choice 8.70**

• Electric Juicer  
 Automatic pressure switch—press fruit on unit to start. Convenient spout; easy to clean. #J203C Our Reg. 11.99



• 2-Slice Pastry Toaster  
 Golden brown toast from regular bread or toasts non-frozen pastries and convenience foods. Shade control. #T609H Our Reg. 12.99



• Spray, Steam & Dry Iron  
 Touch a button for spray or steam. Tempo-guide for correct temperature; switches to dry ironing. #1901B, Reg. 11.97



**REGINA II SPEED**  
**Elektrikbroom**  
 Our Reg. 27.88 **22.88**

Two speeds for extra cleaning power, high for heavy duty, low for quick pickups. No bags, just empty dustcup. #B7524



**REGINA**  
**Cyclonic Canister Vacuum Cleaner**  
 Our Reg. 54.88 **44.88**

Powerful 2 horsepower peak motor, adjustable rug pile dial for thorough cleaning. Big throwaway bags. #V454





**KODACOLOR FILM WITH PROCESSING\* BORDERLESS SILK FINISH!**

C-110-12	2.77
C-126-12	2.77
C-110-20	3.99
C-126-20	3.99
C-135-20-3R PRINTS	3.99

**Kodachrome Slide Film**

KODACHROME 110-20	1.44
KODACHROME 126-20	1.44
KODACHROME 135-20	1.44
KODACHROME 135-36	2.12

**Kodak Mailer Sale**

PK-20 MAILER FOR SLIDES	1.69
PK-59 MAILER FOR MOVIES	1.69
PK-36 MAILER FOR SLIDES	2.79

**Polaroid Film Sale**

POLAROID COLOR T-88	2.99
POLAROID COLOR T-108	3.99

**Sylvania Flashcubes**

REGULAR CUBES — PKG. OF 3	88c
MAGICUBES — PKG. OF 3	1.24

**Slide Tray Sale**

GAF / SAWYERS ROTARY	1.77
----------------------	------

SAVE 20% OFF OUR REGULAR PRICES!  
**SYLVANIA Projection Lamps**



**Kodak Instamatic Pocket 40 Outfit**

**46.88**

Little camera—big pictures! Automatic electronic shutter. Easy close-up control.

**Instamatic Pocket 30 Outfit**  
Electronic shutter, electric eye. Drop in loading. F/9.5 lens. **35.88**



**GAF Pocket 220 Camera Outfit**

**15.88**

Drop in 110 film loading, big 3 1/2 x 4 1/2" color prints. Includes Magicubes.

**Pocket Pouch Case**  
Fits all pocket cameras and small electronic flashes. Reg. 3.99 **2.88**



**Keystone Everflash #20 Electric Eye**

**39.77**

Uses instant loading 126 film; built-in electronic flash—no cubes to buy!



**GAF Deluxe Dual-8 Movie Projector**

**97.44**

Fast 1.4 zoom lens; reel-to-reel auto threading. Shows Super 8 and regular 8.

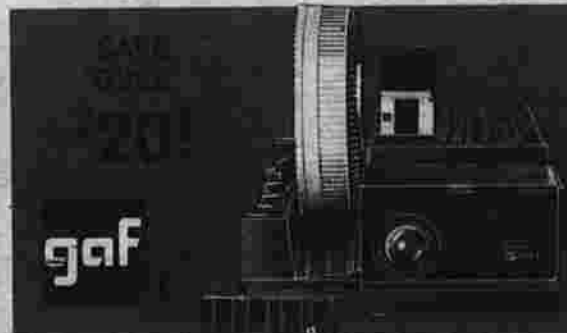

**Canonet 28 Electric Eye 35mm Camera**

**67.40**

Canon 40mm F/28 four element lens; built-in rangefinder. Auto. or Manual aperture setting.

**DA-LITE 40"x40" LENTICULAR SCREEN**  
Bright Silver Screen. Easy-to-use Tripod Base. Reg. 21.99

**GAF 'Hush-A-Matic' Slide Projector**

**64.40**

Full remote change and focus; pop-up editor. 100 slide tray.

**14.70**



**Regent Steel Tennis Racket**

**11.70**

Durable all steel frame, top quality nylon strung. Pro leather grip.

**Pennsylvania or Dunlop Tennis Balls**  
Can of 3 **2.14**



**Wilt Chamberlain Basketball**

Official Size and Weight, Reg. 8.99 **5.80**

**Roberts 1/2" Backboard And Goal**

**13.70**

Half inch all weather hard-board, half inch steel official goal with net.



**Genuine Leather Football**

Official Size & Weight, Reg. 5.99 **4.17**



**NYLON SHELL Coleman Sleeping Bags**

**13.70**

All nylon with Coleman "Insul" insulation. 100" zipper, zip 2 together.

**Double Knit Nylon Sleeping Bag**  
2 lb. Dacron insulation. Sewn in foam underpad. Reg. 19.99 **16.70**



**Men's 26" 3-Speed Bike**

**49.88**

Front and rear handbrakes, three speed gear. A great value in bikes!



**Austrian Made Men's 10-Speed Racer**

**67.70**

Shimano or Simplex derailleur; front and rear handbrakes with safety levers.

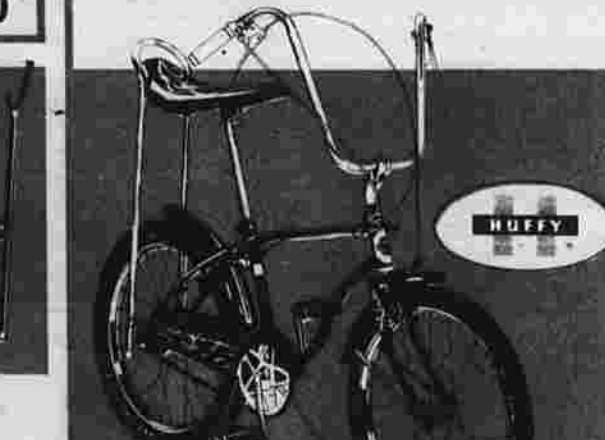

**20" 3-Speed Dragster**

**63.77**

Three speed gear; front and rear caliper handbrakes. 20x2.125" cheater slick rear tire.

BIKES ARE UNASSEMBLED



**Playback-Rollaway Table Tennis Table**

**33.70**

Official 5'x9' size; fully stripped, non-glare surface. Folds, rolls for storage.

**4-PLAYER TABLE TENNIS SET**  
Complete with rackets, net and ping pong balls. Reg. 4.99 **3.77**



**110 Lb. Barbell Set or Exercise Bench**

**18.40**

Noiseless vinyl coated plates, steel bar with metal sleeves. Includes dumbbell bar and sleeves. Angle iron / tubular steel bench covered with vinyl; 33" support arms.





**Quaker State 10W30 Quart Size Motor Oil**  
 Our Reg. 74c Qt. **49c** Qt.  
 All weather super blend of 100% pure Pennsylvania motor oil.

**AC Oil Filters**  
 PF-2, PF-24, PF-25 YOUR CHOICE Reg. to 3.49 **2.19** Ea.  
 Protects new car warranty in most cases. Sizes to fit most American cars. Do it yourself and save!

**Original Equipment Tune Up Kits**  
 #108P Reg. 4.79 **2.66**  
 #106P Reg. 5.99 **3.66**  
 #DP33 & 36, Reg. 5.29 **2.97**  
 #DP-12, Reg. 5.29 **2.97**  
 #C-15, Reg. 4.69 **3.66**  
 Contains points, condenser and rotor. Original equipment factory parts for most 6 and 8 cylinder American cars.

**Original Equipment Spark Plug Wire Sets**  
 6 CYLINDERS G.M., Ford, Chrysler Reg. to 5.97 **3.88**  
 8 CYLINDERS G.M., Ford, Chrysler Reg. to 8.97 **5.88**  
 Tailored, pre-cut wire set installs in minutes for 6 and 8 cylinders. Available in Delco, Motorcraft, Mopar.

**Dorfile Shelving Standards & Brackets**

BRACKETS	
8" Reg. 89c	69c
10" Reg. 95c	74c
12" Reg. 99c	79c
STANDARDS	
1' Reg. 89c	69c
2' Reg. 1.19	89c
3' Reg. 1.59	1.19
4' Reg. 2.19	1.79
5' Reg. 2.79	2.19

Choose and arrange your own shelf designs! Standards and brackets in modern colors; shelves in walnut.

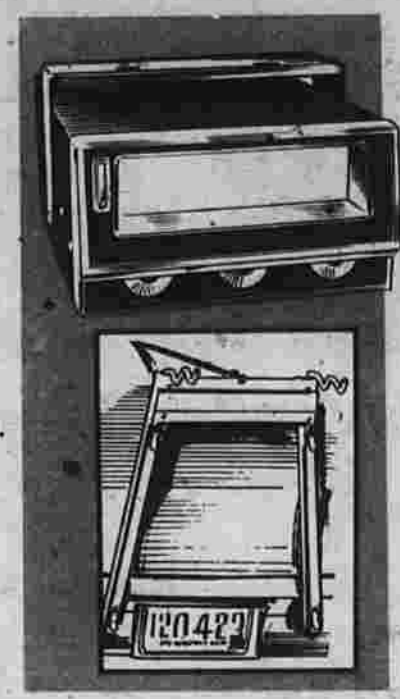

**8 Track Auto Tape Player**  
 Our Reg. 29.99 **24.66**  
 Black and chrome modern, compact case. 12 volt negative ground. Easy to install.  
 Stereo Lock Mount #122SA1 Reg. 6.99 **4.66**

**Deluxe Bumper Mount Auto Bike Carrier**  
 Our Reg. 12.99 **8.88**  
 Fits all bumpers, from narrow to wide. Vinyl covered arms fold away when not in use. Holds 2 bikes securely.



**General Electric Dimmer Switch**  
 Our Reg. 5.29 **3.47**  
 U.L. approved, easily installed. Save electricity, create romantic, restful moods with lighting.

**5 Gal. Tech Seal Driveway Sealer**  
 Our Reg. 7.99 **6.40**  
 Resists oil, gasoline and weather! Beautifies, protects your driveway.  
 1 Qt. Crack Filler Reg. 2.49 **1.99**  
 Driveway Sealer Applicator Brush **2.19**

**SUMMER SUNSHINE SALE!**  
 Brighten Up Your Home with Paint From Caldor

WALL PAINTS		HOUSE PAINTS	
Du Pont Lucite®		Du Pont Lucite®	
Reg. 7.99 Gal.	<b>6.79</b> Gal.	Reg. 8.99 Gal.	<b>7.79</b> Gal.
Caldor Latex		Caldor Latex	
Reg. 4.97 Gal.	<b>3.88</b> Gal.	Reg. 5.37 Gal.	<b>4.27</b> Gal.

All types available in modern, fade-proof colors. Tough, durable finishes, dry fast. Easy soap and water clean-up.

**Greatest Back-To-School Specials!**  
**ALL LP's • ALL TAPES**

• OUR ENTIRE STOCK • ALL LABELS • ALL ARTISTS  
 • CLASSICAL • ROCK • FOLK • SHOWS • MORE

• ATLANTIC • ABC • A & M • CAPITOL  
 • COLUMBIA • MCA • RCA • WARNER

**ALL LP's**

Series A 1.98 <b>99c</b>	Series B 2.98 <b>1.69</b>	Series C 3.98 <b>2.39</b>
Series D 4.98 <b>2.99</b>	Series E 5.98 <b>3.57</b>	Series F 6.98 <b>4.17</b>
Series J 6.98 <b>4.59</b>	Series K 7.98 <b>5.47</b>	Series L 9.98 <b>6.89</b>

**ALL TAPES**

Series J 6.98 <b>4.59</b>	Series K 7.98 <b>5.47</b>	Series L 9.98 <b>6.89</b>
---------------------------	---------------------------	---------------------------

<b>GIANT 10 FOOT COLOR TV ANTENNA</b> INCLUDES MOUNTING KIT <b>29.70</b>	<b>3 PACK OF C60 CASSETTE TAPES</b> 3-60 MINUTE RECORDING TAPES, Reg. 1.79 <b>1.37</b>	<b>GUSDORF COLOR PORTABLE TV STAND</b> HOLDS 18" to 21" COLOR TV. Reg. 25.70 <b>18.70</b>
---	---	--

<b>Popular Brand 8 Track Player/Recorder</b> Save Over <b>\$21!</b>	<b>Lloyd's 8 Track Stereo Phonograph</b> Great Listening Pleasure
--	--

AM / FM / MPX stereo radio includes 2 microphones for recording plus 2 large 15"x9"x15" horn speakers. Slide tone, volume and balance controls. Reg. 109.88 **\$88**

FM / AM stereo receiver, 60 watts I.P.D. Powerful size B.S.R. turntable, two large horn speakers. **129.95**



**PHILCO**



**Philco No Frost**  
16 cu. ft. Refrigerator-Freezer

Our Reg. \$299.70  
**\$278**

Separate refrigerator—freezer temperature controls, power saver switch. Adjustable cantilever shelves, slide-out meat keeper, twin crispers. Save over \$31!



Save \$20

**MAGIC CHEF**  
Portable Dishwasher

Our Reg. \$218  
**\$198**

Six pushbutton cycles, total all-over washing action. Built-in sanitizer, no pre-washing needed. Copper, avocado, gold, white.

Ideal for Back-To-School

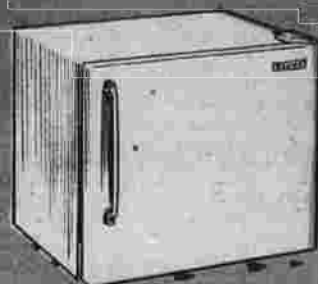

**Sanyo Cube Refrigerator with Freezer Compartment**

Full range thermostat temp control. 2 adjustable shelves, meat keeper, dairy bar door. Our Reg. \$84.88  
**\$78**

Dry Out Damp Areas



**\$99**  
Our Reg. 119.70

**Coolerator**  
22 Pint Dehumidifier

Automatic "set and forget" humidistat and overflow control. "In operation" signal light. Self leveling swivel casters. Walnut finish.

**MAGIC CHEF Gas or Electric 30" Ranges**



Reg. 189.70  
**\$168**

**30" Continuous Clean Oven**

Lift up removable top; super sensitive heat controls. White, avocado, gold, copper. Reg. 209.70

**\$188**

**30" Continuous Clean Oven**

Oven window, light, clock with 1 hour timer. Colors as above. Reg. 239.70



**Westinghouse Matching Washer-Dryer**



BOTH FOR ONLY **\$328**

**Heavy Duty 2-Speed Washer**

3 position water saver control, 5 water temperature selections. Double action washing. Lint filter trap.

Our Reg. 209.95  
If purchased separately **\$194**

**Electric Dryer**

Two cycle, 3 temp. selections. Safety door switch; porcelain enamel basket.

Our Reg. 169.95  
If purchased separately **\$154**

**PHILCO**



**Philco 12" Diagonal B/W Portable TV**

Our Reg. 89.70  
**\$69**

Solid state UHF tuner, front mounted three inch speaker. Telescoping VHF antenna.



**Philco 16" Diagonal B/W Portable TV**

Our Reg. 109.70  
**\$94**

Quick-on picture and sound. 3 inch speaker, solid state UHF tuner; telescoping dipole antenna. Walnut grain cabinet.

**Magnavox**

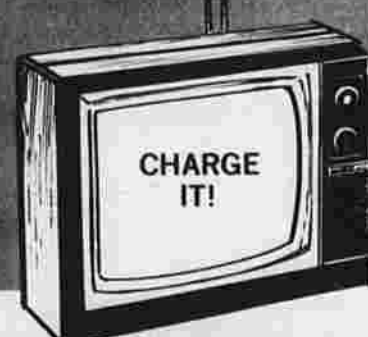

**Magnavox 19" Diagonal Portable Color TV**

Our Reg. 349.95  
**\$297**

Automatic color and tint, auto-fine tuning. Super bright matrix picture tube.

**RCA**



**RCA 25" Diagonal XL Color Console TV**

Our Reg. 499.70  
**\$429**

Black matrix picture tube, Accutint® and automatic fine tuning. To the floor Spanish style cabinet.



**Zenith 14" Diagonal Portable Color TV**

**\$238**

High performance chassis, Sunshine® color picture tube. Super video range tuner.

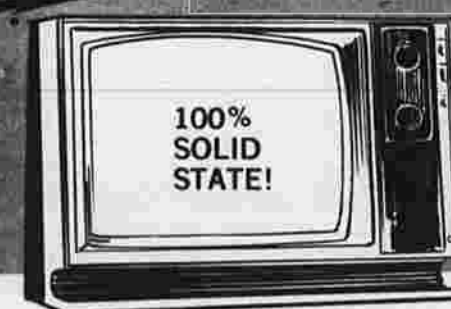

**Zenith 19" Diagonal Color TV**

**\$429**

Automatic fine tuning, instant picture and sound. Chromatic one button tuning.

Back-To-School Special!

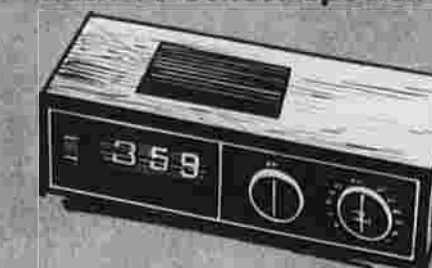

**AM/FM Digital Clock Radio**

Rotary tuning dial; built-in FM antenna. Large digital readout.

**18<sup>88</sup>**

**General Electric AM/FM Portable Radio**



**21<sup>88</sup>**

AFC on FM for less drift; battery or AC operation. Durable poly case.

**General Electric Cassette Recorder**



**23<sup>47</sup>**

Built-in condenser mike, automatic bar control. Plays in vertical or horizontal position.

Back-To-School Gift Idea!



**AM/FM Radio, Phono, Separate Speakers**

Slide rule tuning, separate volume controls. Dust cover included. Our Reg. \$39.88  
**29<sup>77</sup>**



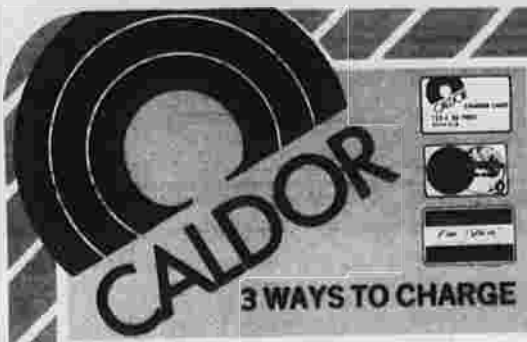

**Stay free Mini-Pads**  
Our Reg. 1.05 **67¢**  
Package of 30



**Breck Shampoo**  
15 oz. Size **99¢**  
2.52 Size  
Normal, dry or oily.



**Wipe 'n Dipe Baby Wash Cloths**  
1.89 Size **89¢**  
Package of 100



**Sure Deodorant**  
1.90 Size **96¢**  
9 oz. size



**Lavoris Mouthwash**  
2.47 Size **97¢**  
32 oz. size



**Head & Shoulders Shampoo**  
4 oz. Tube 1.75 Size **99¢**  
7 oz. Lotion 1.78 Size



**Caldor Vitamin C 250 mg**  
Our Reg. 89c **77¢**  
Bottle of 100



**Caldor Vitamin E 400 I.U. Bonus Pack**  
Reg. 6.89 **6.89** FOR 2 BOT.  
Buy one . . . get one FREE!

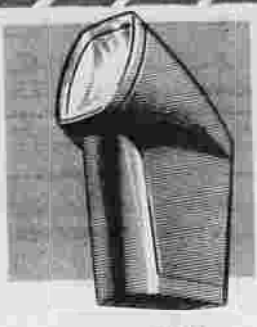

**Mark IV® Dispoz-A-Lamp**  
Our Reg. 1.49 **99¢**  
Handy light for pocket or purse.



**Thermos School Lunch Kits**  
Our Reg. 2.99 **1.99**  
• Peanuts • Fat Albert  
• Goober • Snoopy  
• Scooby Doo • Barbie, etc.



**Phinney Walker Travel Alarm Clock**  
Our Reg. 5.90 **3.88**  
Simulated leather case, luminous hands, markers. 30-hour movement.



**Webster's New World Dictionary**  
Pub. List 95c **63¢**  
Revised, expanded edition. Large, easy to read type.



**Panasonic Auto. Electric Pencil Sharpener**  
SAVE \$3  
Our Reg. 14.97 **11.97**  
Exclusive automatic stop feature, sharpens to fine point without breaking. #KP22



**SCM Smith Corona Super 12 Typewriter**  
**\$159**  
Full size 88 character keyboard, power carriage return, repeat keys. Coronamatic ribbon cartridge.

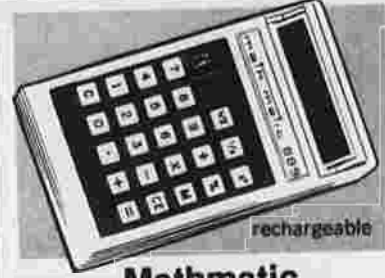

**Mathmatic Calculator**  
Our Reg. 59.97 **47.40**  
Square root, reciprocal and square key; 5 functions w/ memory. Floating and fixed decimal. AC adapter, case.



**Norelco 35T Tripleheader Shaver**  
**21<sup>87</sup>**  
Super Microgroove (TM) shaving heads, self-sharpening rotary blades. Pop-up sideburn trimmer.



**Norelco 40 V.I.P. Adjustable Shaver**  
**24<sup>87</sup>**  
9 closeness comfort settings, Super Microgroove floating heads, Pop-up sideburn trimmer.



**Norelco 50 V.I.P. Deluxe Shaver**  
Deluxe model with rechargeable feature. **31<sup>87</sup>**



**REMINGTON® Soft Foil 2-Cord Shaver**  
Our Reg. 19.88 **16<sup>70</sup>**  
Dual foil shaving surface for super close shave. Trimmer for sideburns, beard, mustache. #F2

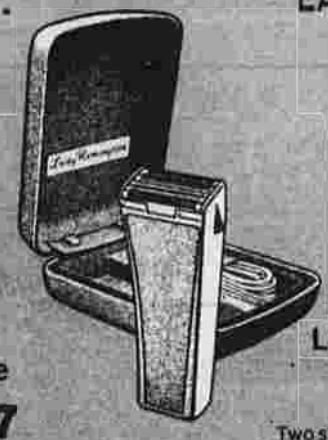

**LADY REMINGTON® Cord Shaver**  
**7<sup>99</sup>**  
Slim line, easy grip handle; in attractive travel case. #MS120

**Lady Remington Deluxe**  
**12.88**  
Two shaving heads. 1 for legs, the other for underarms; built-in light. #MS140

ADVERTISING SUPPLEMENT TO THE FOLLOWING NEWSPAPERS:

- SAT. AUG. 13
- WED. AUG. 21
- MON. AUG. 18
- FRI. AUG. 25
- TUE. AUG. 14
- THU. AUG. 20
- SAT. AUG. 13
- WED. AUG. 21
- MON. AUG. 18
- FRI. AUG. 25
- TUE. AUG. 14
- THU. AUG. 20